

No.KOPT/KDS/CIV/T/2458/489

Date: 21.02.2020

CORRIGENDUM-I

Ref. Tender Notice No.: KOPT/KDS/CIV /T/2458/120 Dt. 11.02.2020
Tender Id No. 2020_KoPT_544648_1

Name of Work :- Construction and erection of wind barrier system for dust control from berth 15 to berth 20 of coal berth area at Dock-II , KPD & at Alifnagar area,NSD as per design and drawing all complete.

One(1) drawing bearing no. 9147 showing the details of Wind Barrier relating to the above work is attached herewith which form part of the tender.

All other terms & conditions and Clauses will remain same as per original

Superintending Engineer
For मुख्य अभियंता / Chief Engineer

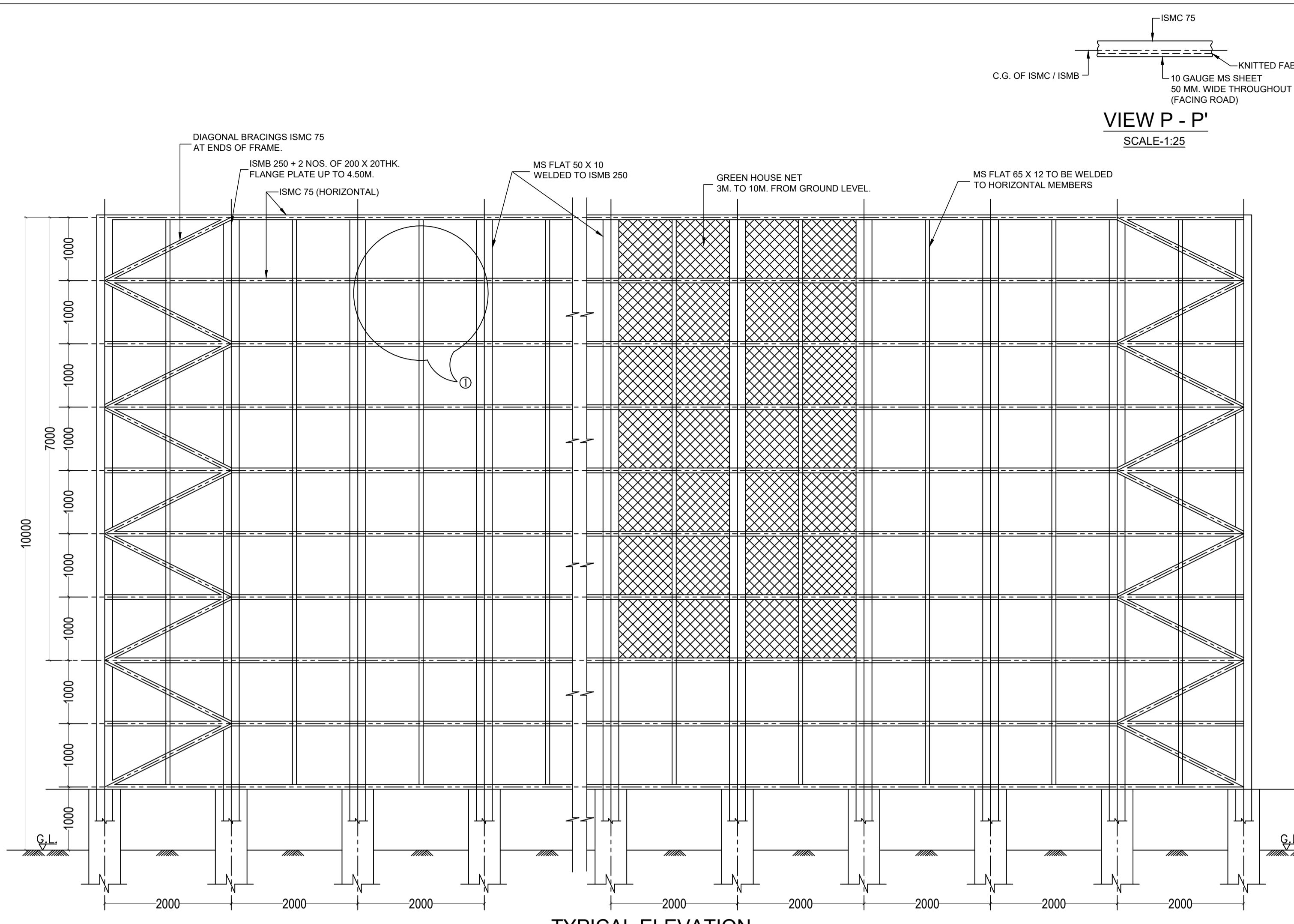

TYPICAL ELEVATION
SCALE-1:50

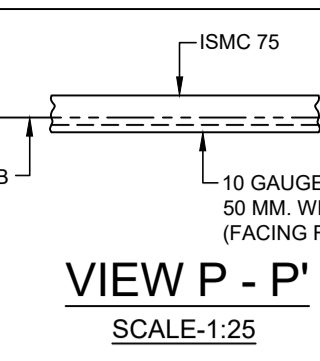

VIEW P - P'
SCALE-1:25

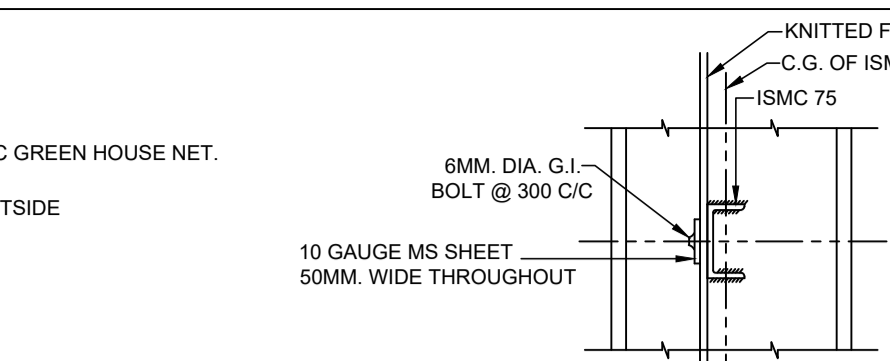

VIEW Z - Z'
SCALE- N.T.S.

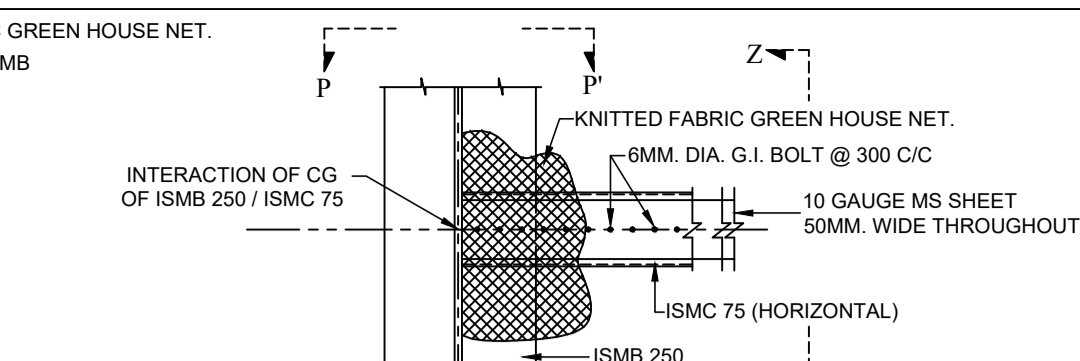

PART ELEVATION SHOWING THE CONNECTION DETAILS OF ISMB250 WITH THE ISMC75 (HORIZONTAL)
SCALE-1:25

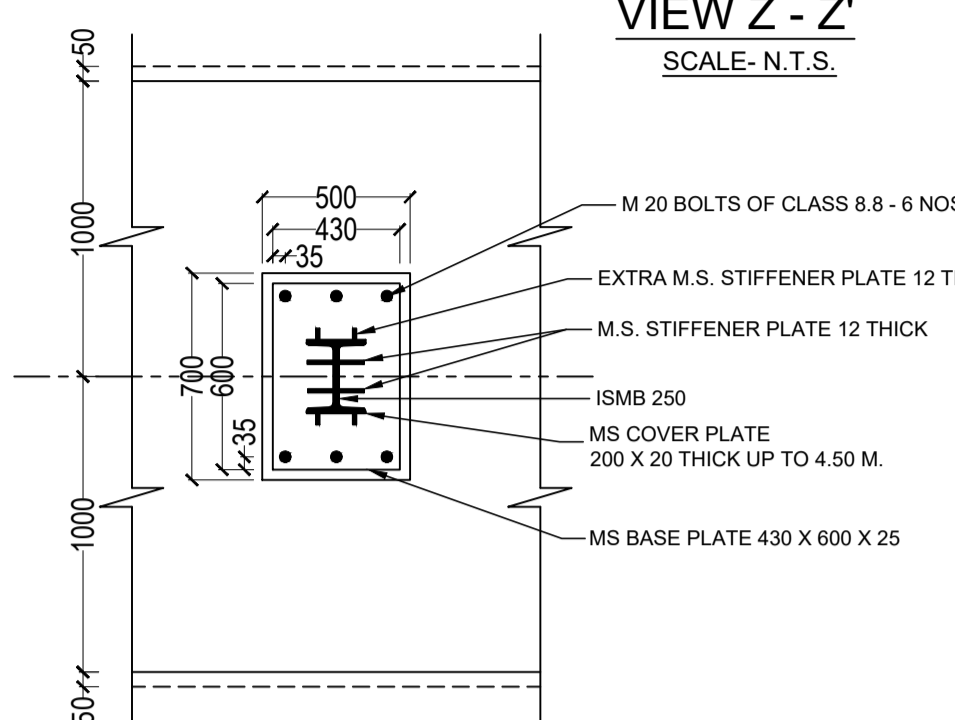

DETAILS OF MS BASE PLATE CONNECTION FOR ISMB 250
SCALE-1:25

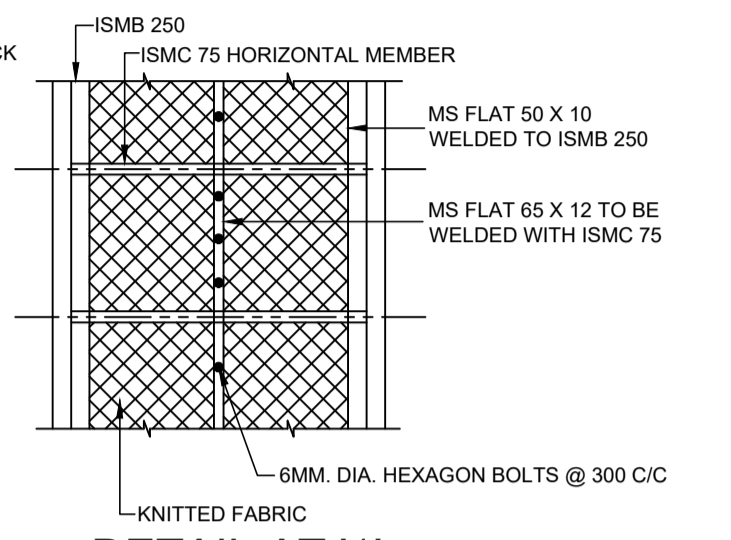

DETAIL AT '1' FIXING DETAILS OF KNITTED FABRIC
SCALE-1:50

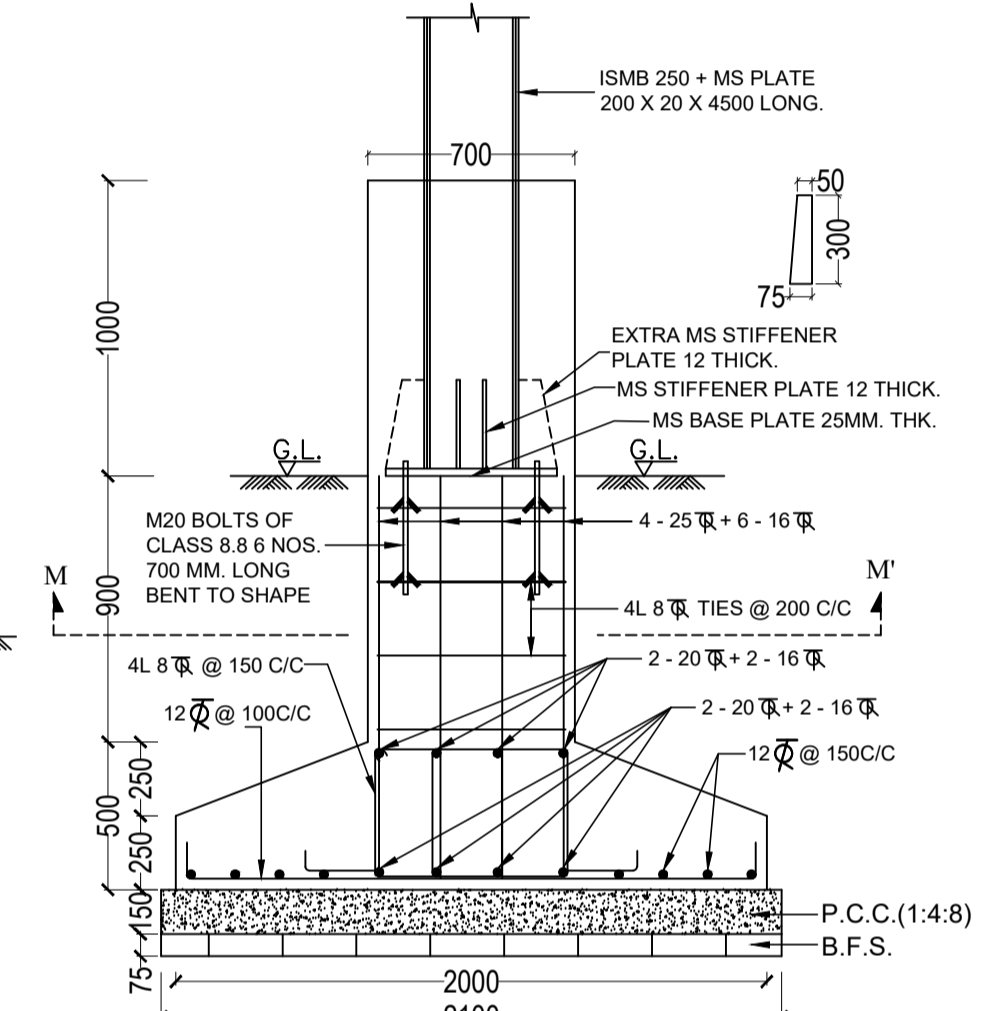

SECTION X - X'
SCALE-1:25

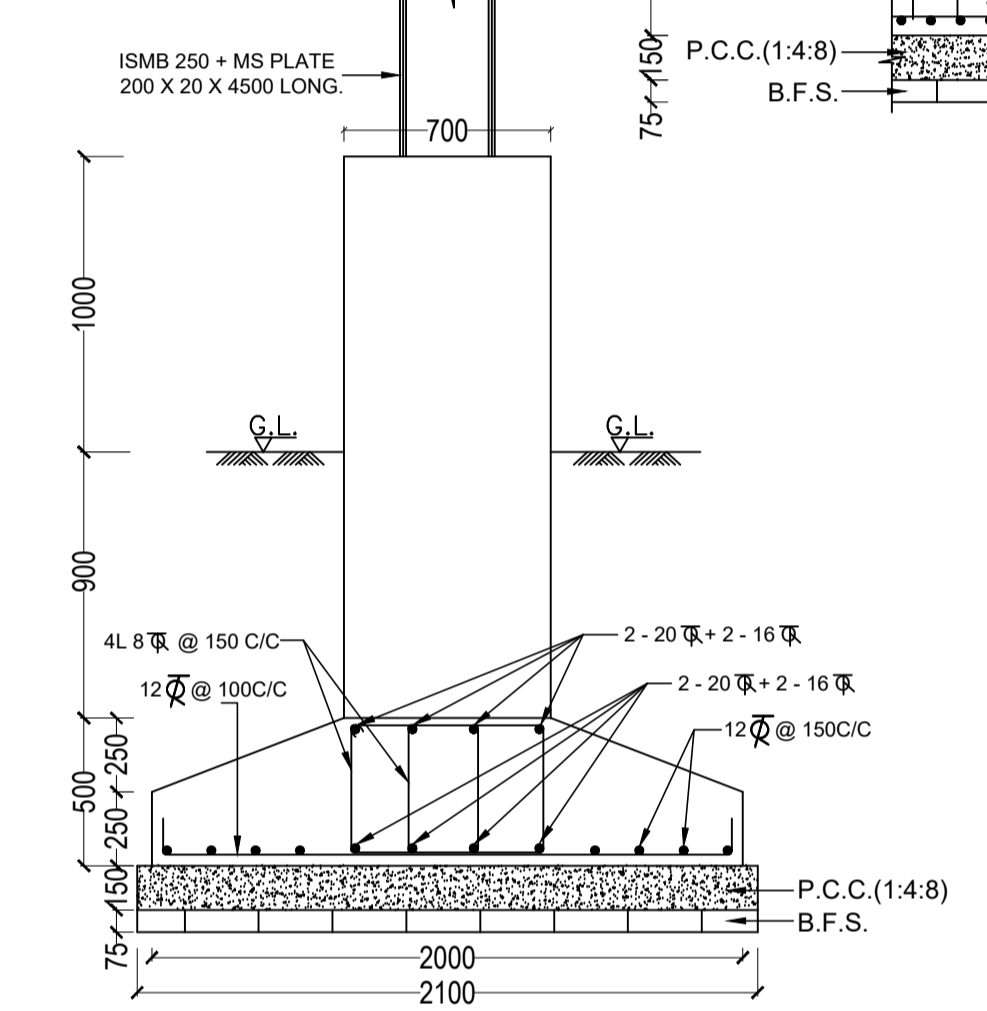

SECTION N - N'
SCALE-1:25

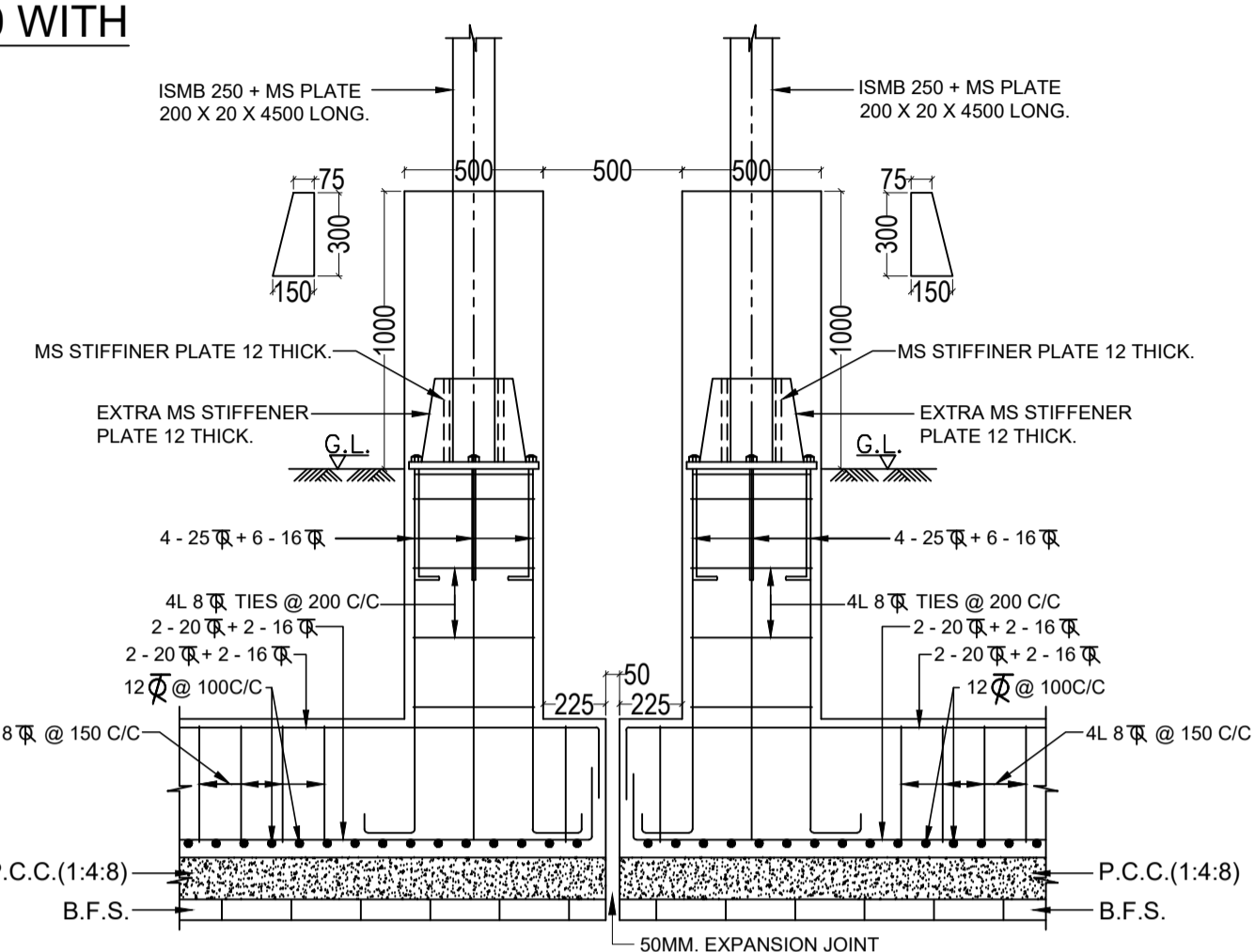

SECTION A - A'
SCALE-1:25

COLUMN & FOUNDATION LAYOUT PLAN AT EXPANSION JOINT (TYP.)
SCALE-1:50

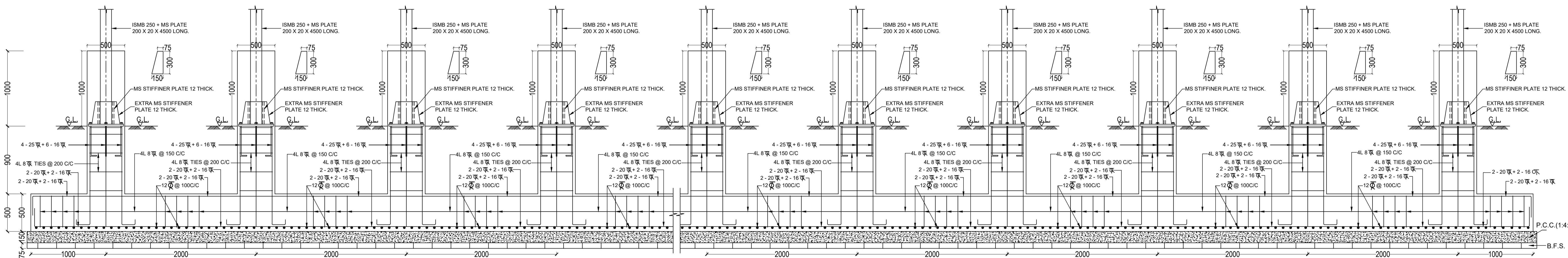

SECTION Y - Y'
SCALE-1:25

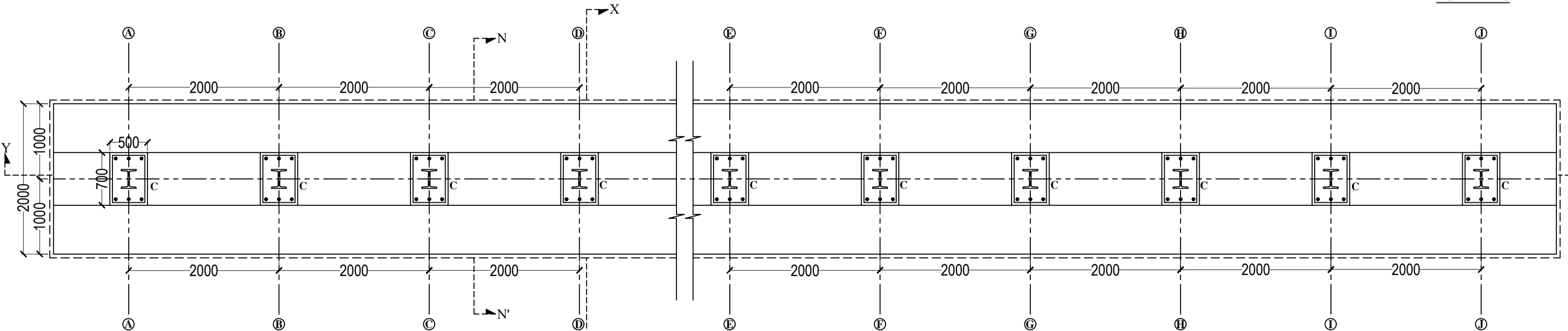

COLUMN & FOUNDATION LAYOUT PLAN (TYP.)
SCALE-1:50

NOTES :-

- ALL DIMENSIONS ARE IN MM. UNLESS OTHERWISE MENTIONED.
- ALL P.C.C. WORK SHOULD BE OF M15 GRADE CEMENT CONC.
- ALL R.C.C. WORK SHALL BE OF M 30 GRADE.
- REINFORCEMENT SHALL BE OF Fe 415 GRADE.
- CLEAR COVER FOR REINFORCEMENT
 - IN COLUMN = 40mm.
 - IN FOOTING = 50mm.
 - IN BEAM = 50mm.
 - OTHERS = 25mm.
- MINIMUM DEPTH OF FOUNDATION SHOULD BE 1.40 M FROM EXISTING GROUND LEVEL. UNLESS OTHERWISE SPECIFIED.
- EXPANSION JOINT TO BE PROVIDED AT 40.0 M. INTERVAL.

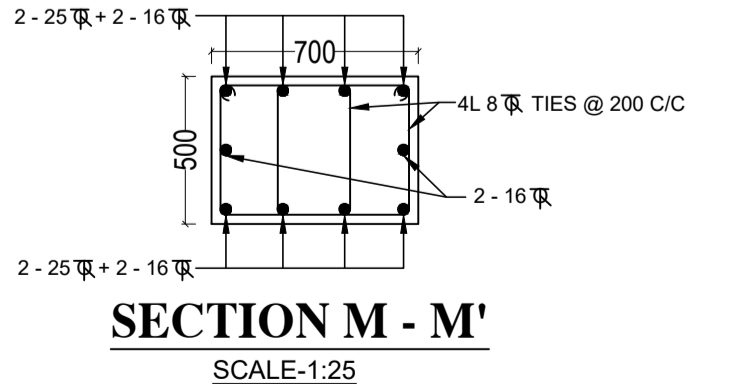

SECTION M - M'
SCALE-1:25

TYPICAL DETAILS OF WIND BARRIER FOR DUST SUPPRESSION SYSTEM AT COAL BERTH AREA OF K.P. DOCK II WEST.

Chief Engineer	Manager Environment	Executive Engineer (DESIGN)	DRAWN BY
----------------	---------------------	-----------------------------	----------

KOLKATA PORT TRUST
CIVIL ENGINEERING DEPARTMENT

SCALE	1:25, 1:50, N.T.S.	DATE	10/06/2019
DWG. NO.	9147	REV. NO.	0 Sh-1