

**Kolkata Port Trust  
HALDIA DOCK COMPLEX**

**ADDENDUM / CORRIGENDUM NOTICE FOR:**

**NAME OF WORK: INTERIOR DECORATION AND ELECTRICAL WORKS AT NEWLY CONSTRUCTED TO (SH&CH) OFFICE AND GM (FINANCE'S) OFFICE AT FINGER JETTY AREA, HDC, HALDIA.**

**TENDER NO.: I&CF/SDM/Dock/T/ 1019**

**No. I&CF/SDM / Dock / T / 1019 / 1009**

**Dated: 18.11.2019**

**To  
(All Bidders)**

Reference tender document for the subject work, the following amendments shall be applicable:

<b>SI. No.</b>	<b>TENDER VOLUME/ PAGE</b>	<b>REFERENCE</b>	<b>EXISTING DETAILS</b>	<b>TO BE READ / REPLACED AS</b>
1	3. Notice Inviting Tender	Para 3.2.iii Similar works means	Successfully completion of HVAC of office building / Industry at Govt. / Semi Govt. / other organisation	Successful completion of building construction / repairing with interior decoration work of office building / Industry at Govt. / Semi Govt. / other organisation.  OR Successful completion of air conditioning work of office building / Industry at Govt. / Semi Govt. / other organisation.
2	10. Bill of Quantities for I. Civil Works	Description of item.	As uploaded in the tender document.	As uploaded in the Bill Of Quantities (revised).
3	Drawings	Chair 1 to 5. Door. Partion (Corridor). Ground floor and first floor plan. Position of light and fan.	Nil	Enclosed and uploaded.

Bidders are requested to upload this 'Addendum & Corrigendum' dully signed under office seal along with their Techno-Commercial i.e. Cover-I offer as an acknowledgement and acceptance.

**General Manager ( Engg.)  
Haldia Dock Complex**

### **10. BILL OF QUANTITIES (REVISED)**

**E-TENDER FOR "INTERIOR DECORATION AND ELECTRICAL WORKS AT NEWLY CONSTRUCTED TO (SH&CH) OFFICE AND GM (FINANCE'S) OFFICE AT FINGER JETTY AREA, HDC, HALDIA".**

#### **I. Civil Works**

<b>Sl. No.</b>	<b>Description Of Item</b>	<b>Quantity</b>		<b>Rate [In Rs]</b>	<b>Unit</b>	<b>Amount [In Rs]</b>
1	GRID FALSE CEILING (PROVIDING & FIXING GRID FALSE CEILING OF ARMSTRONG MAKE OF SIZE 595 MM X 595 MM IN HORIZONTAL LEVEL, SUSPENDED ON INTERLOCKING METAL GRID CONSISTING OF MAIN "T" RUNNER HANGING FROM CEILING USING GI CLEATS FIXED WITH CEILING WITH 12MM DIA AND 50 MM LONG DASH FASTENERS) INCLUDING PROVIDING AND FIXING G.I. COATED 19MM X 19MM X 1MM (THICKNESS) OF PERIMETER CHANNEL ALL COMPLETE AS DIRECTED.	7360	SQFT	105.00	SQFT	772800.00
2	ELECTRIC WORK (PROVIDING & FIXING OF ELECTRICAL SYSTEM UNIT INCLUDING LED PANNEL LIGHT FIXTURE OF ASTRO OR EQUIVALENT MAKE AS APPROVED, WIRING OF FINOLEX/HAVELLS MAKE, CABLING CONDUTING FIXING MAKING POINTS FOR CEILING LIGHT, FAN, AC, SWITCH & SOCKET ARE OF CRABTREE/LEGRAND/ANCHOR MAKE OR EQUIVALENT MAKE AS APPROVED) INCLUDING SWITCHES, REGULATORS OF FAN AND REQUIRED PLUG POINTS COMPATABLE WITH THE ENCLOSED DRAWING AS DIRECTED INCLUDING PROVIDING AND FIXING OF FANS OF POLAR/ANCHOR/ CROMTON MAKE OR AS APPROVED / DIRECTED.	7360	SQFT	340.00	SQFT	2502400.00
3	NETWORKING (PROVIDING & FIXING OF NEECESSARY NETWORKING LINE & DATA CABLE OF D-LINK TO ALL COMPUTER SYSTEM) INCLUDING NECESSARY ACCESSORIES COMPATABLE WITH THE ENCLOSED DRAWING AS APPROVED/DIRECTED.	5500	SQFT	100.00	SQFT	550000.00
4	PARTITION WALL BY PROVIDING & FIXING OF APPROX. 65 MM THICK WOODEN PARTITION UPTO 3000 MM OF 50 MM X 50 MM[600 MM X 600 MM GRID] WOOD WITH BOTH SIDE 6 MM ISI MARKED BWR PLY AS APPROVED INCLUDING BOTH SIDE 1 MM LAMINATE. AT THE CORRIDOR/PASSAGE PORTION, PARTITION WALL WOULD BE MAKE PROVIDING 10 MM THICK GLASS AT ABOVE 900 MM TO 2100 MM HEIGHT OF WALL AS DIRECTED.	6190	SQFT	450.00	SQFT	2785500.00

**[BOQ – 2]**

<b>Sl. No.</b>	<b>Description Of Item</b>	<b>Quantity</b>		<b>Rate [In Rs]</b>	<b>Unit</b>	<b>Amount [In Rs]</b>
5	PILLER DESIGN PANELLING BY (PROVIDE & FIXING OF 12 MM THICK ISI MARKED BWR PLY AS APPROVED INCLUDING PASTING OF 1MM LAMINATE).	720	SQFT	305.00	SQFT	219600.00
6	DESIGNER WALL PANELLING (PROVIDE & FIXING OF 12 MM THICK ISI MARKED BWR PLY AS APPROVED PLY IN WALL & PASTING OF 1MM LAMINATE IN UP & DOWN DESIGN).	170	SQFT	950.00	SQFT	161500.00
7	DOOR BY (PROVIDE & FIXING OF 32 MM FLUSH DOOR OF SIZE 900 MM X 2100 MM WITH BOTH SIDE LAMINATE, SWING HINGES OF SUMO/ARCH/LINE MAKE OR AS APPROVED MAKE INCLUDING DOOR LOCK AND CUTTING PROVISION FOR 10 MM THICK GLASS FOR SEE THROUGH) AS SHOWN IN ENCLOSED DRAWING AS DIRECTED.	22	NOS	12000.00	NOS	264000.00
8	TUFFEN GLASS WORK (PROVIDE & FIXING OF 12 MM TUFFEN GLASS AT BANK AND FINANCE COUNTER AND COMMERCIAL COUNTER WITH ALL NECESSARY PATCH FITTING OF MAKE HARDWYN/SMG /CLAZOEYN OR EQUIVALENT AS APPROVED) AS DIRECTED.	650	SQFT	640.00	SQFT	416000.00
9	WORK STATION (PROVIDE, FITTING & FIXING OF WORK STATION OF SIZE 1050MM X 525 MM X 750 MM (APPROX) (HIGHT), STRUCTURE OF 19MM, 12MM, 6MM [ ISI MARKED BWR] PLY OR BLOCK BOARD, COMPLETE WITH INSIDE 0.8 MM LAMINATE, OUTSIDE 1MM LAMINATE WITH ALL NECESSARY FITTING WITH 1 PEDESTAL UNIT, KEYBOARD TRAY. PROVIDING SOFT BOARD & FABRIC) AS DIRECTED.	12	NOS	7850.00	NOS	94200.00
10	DY. MANAGER TABLE(3 NOS) (PROVIDE, FITTING & FIXING OF TABLE OF SIZE 1650 MM X 900 MM X 750 (APPROX) MM (HIGHT), STRUCTURE OF 19MM, 12MM, 6MM [ ISI MARKED BWR] PLY OR BLOCKBOARD, COMPLETE WITH INSIDE 0.8 LAMINATE, UTSIDE 1MM LAMINATE WITH ALL NECESSARY FITTING INCLUDING 5 (FIVE) DRAWERS WITH 1 PEDESTAL UNIT, KEYBOARD TRAY. PROVIDING SOFT BOARD & FABRIC) AS DIRECTED	45	SQFT	1200.00	SQFT	54000.00

## [BOQ – 3]

Sl. No.	Description Of Item	Quantity		Rate [In Rs]	Unit	Amount [In Rs]
11	SR. LABOUR FOREMAN TABLE(1 NOS)(PROVIDE, FITTING & FIXING OF TABLE OF SIZE 1200 MM X 900 MM X 750 (APPROX) MM (HIGHT), STRUCTURE OF 19MM, 12MM, 6MM [ISI MARKED BWR] PLY OR BLOCKBOARD, COMPLETE WITH INSIDE 0.8 LAMINATE, OUTSIDE 1MM LAMINATE WITH ALL NECESSARY FITTING INCLUDING 3 (THREE) DRAWERS WITH 1 PEDESTAL UNIT, KEYBOARD TRAY. PROVIDING SOFT BOARD & FABRIC) AS DIRECTED.	12	SQFT	900.00	SQFT	10800.00
12	ASST MANAGER TABLE (4 NOS) (PROVIDE, FITTING & FIXING OF TABLE 1200 MM X 900 MM X 750 (APPROX) MM (HIGHT), STRUCTURE OF 19MM, 12MM, 6MM [ ISI MARKED BWR] PLY OR BLOCKBOARD, COMPLETE WITH INSIDE 0.8 LAMINATE, OUTSIDE 1MM LAMINATE WITH ALL NECESSARY FITTING INCLUDING 4 (FOUR) DRAWERS WITH 1 PEDESTAL UNIT, KEYBOARD TRAY. PROVIDING SOFT BOARD & FABRIC) AS DIRECTED.	48	SQFT	1050.00	SQFT	50400.00
13	OTHER TABLE (14 NOS) (PROVIDE, FITTING & FIXING OF TABLE OF SIZE 1200 MM X 750 MM X 750 (APPROX) MM (HIGHT), STRUCTURE OF 19MM, 12MM, 6MM [ ISI MARKED BWR] PLY OR BLOCKBOARD, COMPLETE WITH INSIDE 0.8 LAMINATE, OUTSIDE 1MM LAMINATE WITH ALL NECESSARY FITTING INCLUDING 3 (THREE) DRAWERS WITH 1 PEDESTAL UNIT, KEYBOARD TRAY. PROVIDING SOFT BOARD & FABRIC) AS DIRECTED.	140	SQFT	950.00	SQFT	133000.00
14	CONFERENCE TABLE (PROVIDE, FITTING & FIXING OF TABLE OF SIZE 4200 MM X 1200 MM X 750 (APPROX) MM (HIGHT), STRUCTURE OF 19MM, 12MM, 6MM [ ISI MARKED BWR] PLY OR BLOCKBOARD, COMPLETE WITH INSIDE 0.8 LAMINATE, OUTSIDE 1MM LAMINATE WITH ALL NECESSARY FITTING) AS DIRECTED.	56	SQFT	1700.00	SQFT	95200.00
15	CLERICAL OFFICE TABLE (2 NOS) (PROVIDE, FITTING & FIXING OF TABLE OF SIZE 1200 MM X 750 MM X 750 (APPROX) MM (HIGHT), STRUCTURE OF 19MM, 12MM, 6MM [ ISI MARKED BWR] PLY OR BLOCKBOARD, COMPLETE WITH INSIDE 0.8 LAMINATE, OUTSIDE 1MM LAMINATE WITH ALL NECESSARY FITTING INCLUDING 3 (THREE) DRAWERS WITH 1 PEDESTAL UNIT, KEYBOARD TRAY. PROVIDING SOFT BOARD & FABRIC,) AS DIRECTED.	20	SQFT	900.00	SQFT	18000.00

**[BOQ – 4]**

<b>Sl. No.</b>	<b>Description Of Item</b>	<b>Quantity</b>		<b>Rate [In Rs]</b>	<b>Unit</b>	<b>Amount [In Rs]</b>
16	FINANCE TABLE (3 NOS) (PROVIDE, FITTING & FIXING OF TABLE OF SIZE 1200 MM X 750 MM X 750 (APPROX) MM (HEIGHT), STRUCTURE OF 19MM, 12MM, 6MM [ ISI MARKED BWR] PLY OR BLOCKBOARD, COMPLETE WITH INSIDE 0.8 LAMINATE, OUTSIDE 1MM LAMINATE WITH ALL NECESSARY FITTING INCLUDING 3 (THREE) DRAWERS WITH 1 PEDESTAL UNIT, KEYBOARD TRAY. PROVIDING SOFT BOARD & FABRIC,) AS DIRECTED.	30	SQFT	900.00	SQFT	27000.00
17	BANK COUNTER (3 NOS) (PROVIDE, FITTING & FIXING OF COUNTER OF SIZE 1050MM X 525 MM X HEIGHT AT 1050 MM, STRUCTURE OF 19MM, 12MM, 6MM [ ISI MARKED BWR] PLY OR BLOCKBOARD, COMPLETE WITH INSIDE 0.8 LAMINATE, OUTSIDE 1MM LAMINATE WITH ALL NECESSARY FITTING WITH 1 PEDESTAL UNIT, KEYBOARD TRAY. PROVIDING GLASS ABOVE COUNTER, AS DIRECTED.	36	SQFT	1375.00	SQFT	49500.00
18	STORAGE (PROVIDE, FITTING & FIXING OF WORK STATION, STRUCTURE [ DEPTH OF STORAGE IS 350 MM WITH RACKS PLACED 400 MM CENTRE TO CENTRE OF 19MM, 12MM, 6MM [ ISI MARKED BWR] PLY OR BLOCKBOARD, COMPLETE WITH INSIDE .8 LAMINATE, OUTSIDE 1MM LAMINATE WITH ALL NECESSARY FITTING) AS DIRECTED.	1423	SQFT	1050.00	SQFT	1494150.00
19	REVOLVING CHAIR WITH HANDLE AS SHOWN IN THE ENCLOSED DRAWING OF MEGHNA OR EQUIVALENT MAKE AS APPROVED.	131	NOS	3450.00	NOS	451950.00
<b>Total = Rs.</b>						<b>1,01,50,000.00</b>

## REPLIES TO THE FURTHER QUERIES OF THE PROSPECTIVE BIDDERS

**NAME OF WORK : INTERIOR DECORATION AND ELECTRICAL WORKS AT NEWLY CONSTRUCTED TO (SH&CH) OFFICE AND GM (FINANCE'S) OFFICE AT FINGER JETTY AREA, HDC, HALDIA**

**[Tender No.: I&CF/SDM/DOCK/T/1019]**

Sl. No	Page No.	Item No.	Queries by Bidder	Reply to Bidder
			<b><u>NAME OF BIDDER : M/S RIGHT ADDRESS</u></b>	
01.	5	3.2 (ii)	Whether HVAC works experience bidder required or Interior works experience bidder required, It's not match with name of work	As per addendum/corrigendum uploaded
02.	14	6.8	Pl. Clarify maintenance Period of the mention works	Guarantee period 12 months for electrical and Air Conditioners CMC for ACs 5 years after Guarantee.
03.	15	6.12	Pl. Clarify Power Supply Charges of the mention works.	As per tender condition.
04.	16	6.13	Pl. Clarify Water Supply Charges of the mention works.	As per addendum/corrigendum uploaded.
05.	36	8.7 (c)	Pl. Clarify Payment terms & Security Deposit for Comprehensive Maintenance of Air Conditioning works.	Already furnished in page no. 36 of tender document.
06.	37	8.9	No approved make list for Civil & Interiors Works and whether any make/ brand of materials can use at the time of execution as mention in approved make list Or mention in specification of BOQ	As per addendum/corrigendum uploaded.
07.			PL. Furnish Interior Furniture Layout and others respective layout for Electrical & others works.	As per addendum/corrigendum and also the drawings uploaded.
08.	42	2	PL. Furnish Details specification	Already furnished in page no. 27 to 30 of tender document.
09.	42	3	PL. Furnish Details specification	As per addendum/corrigendum uploaded.

10.	42	4	Pl. mention exact thickness of partition. and type of ply (Whether MR/BWR/BWP)	As per addendum/corrigendum uploaded.
11.	42	5	Pl. Furnish details design/drawing of pillar panelling and type of ply (Whether MR/BWR/BWP)	As per addendum/corrigendum uploaded.
12.	42	6	Pl. Furnish details design/drawing of pillar panelling and type of ply (Whether MR/BWR/BWP)	As per addendum/corrigendum uploaded.
13.	42	7	Whether Swing Hinges menes Hinges or any others.	As per addendum/corrigendum uploaded.
14.	43	8	Whether It is fixed glass only or fixed glass wtht doors, if so pl. Furnish details drawing .	As per addendum/corrigendum uploaded.
15.	43	9	Whethers Work station without partition? and Pl. furnish details design/drawing	As per addendum/corrigendum uploaded.
16.	43	10	Whether Table size- 1800 mm x 300 mm is correct?	As per addendum/corrigendum uploaded.
17.	43	11	Whether Table size- 1200 mm x 900 mm is correct?	As per addendum/corrigendum uploaded.
18.	43	12	Whether Table size- 1200 mm x 300 mm is correct?	As per addendum/corrigendum uploaded.
19.	44	17	PL. furnish Details Drawing and specification	As per addendum/corrigendum uploaded.
20.	44	18	Pl mention size of storage	As per addendum/corrigendum uploaded.
21.	44	19	PL. furnish Details specification or Type of Chairs	As per addendum/corrigendum and also the drawings uploaded.
22.	46	5	PL. Furnish Details specification	Already furnished in page no. 26 to 27 of tender document.
23	42	2	Pl mention the make of the ceiling fans and LED lights	Already furnished in page no. 37 to 38 of tender document.

## **REPLIES TO THE FURTHER QUERIES OF THE PROSPECTIVE BIDDERS**

<b>Sl. No</b>	<b>Item</b>	<b>Query by Bidder</b>	<b>Reply to Bidder</b>
		<b><u>BIDDER : P.I.C. INTERIOR</u></b>	
01.		1. Kopt has to allow the vehicle (loading material) as nearest to the site for unloading.	Agreed
02.		2. Kopt has to give permission for labour to stay in the site or provide a space nearest to the site for labour to stay in the night.	Not agreed
03		3. Kopt has to provide water & electric supply to labour for night staying.	As per tender provision
04		4. Kopt has to give permission to cook food where the labour stay.	Not agreed
05.		5. Kopt has to provide water & electric supply required for the project.	As per tender provision
06.		6. Any local issues should be handle by Kopt.	Not agreed
07		7. Kopt has to provide a separate room & food for the supervisor.	Not agreed





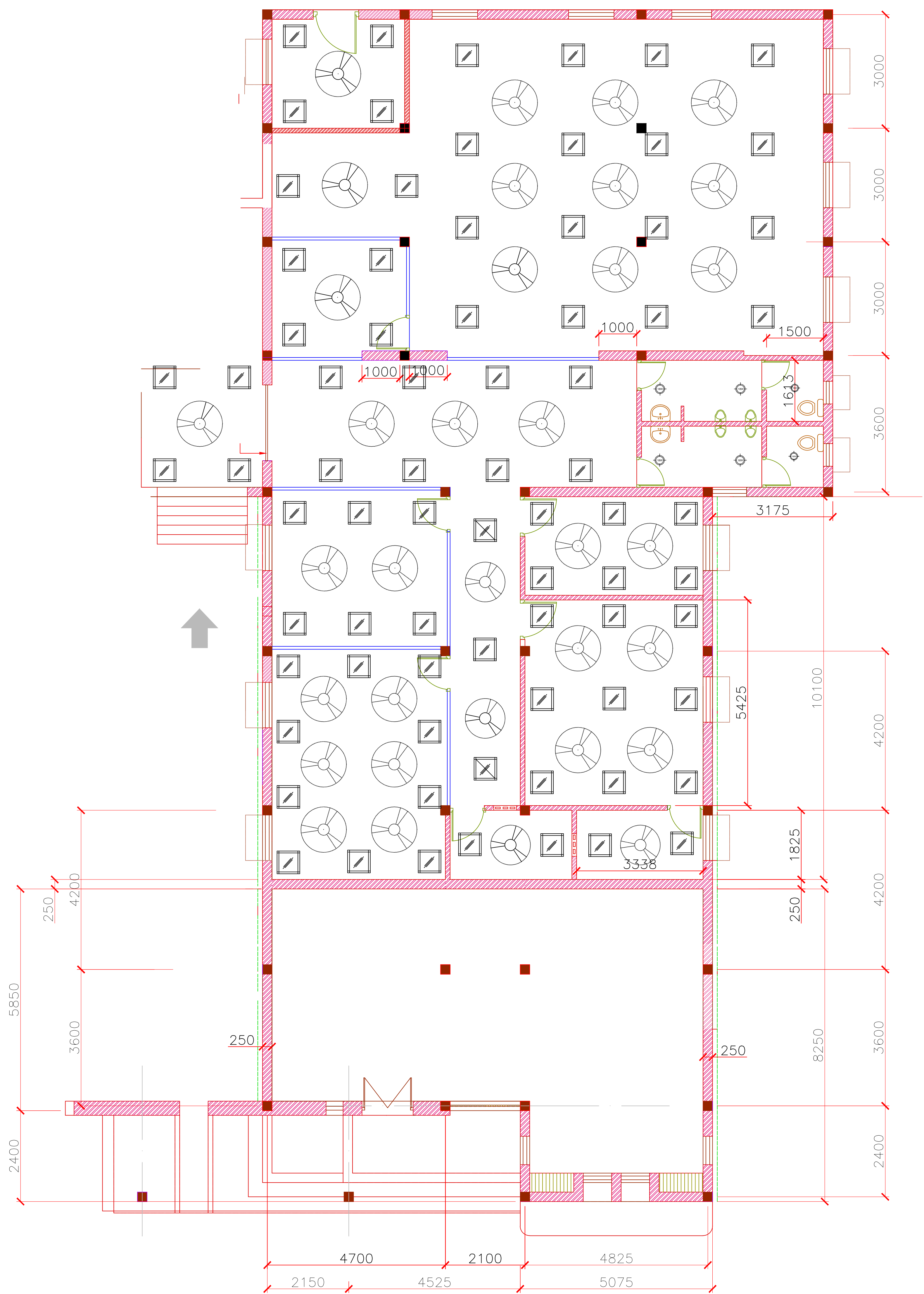

600MM X 600MM LED PANEL LIGHT  
18 WATT LED PANEL LIGHT  
CEILING FAN 1200MM

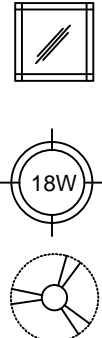

GROUND FLOOR

PROJECT TITLE	DWG. TITLE	SCALE	DRAWN BY	COMPANY
KOLKATA PORT TRUST HALDIA DOCK COMPLEX	LIGHTING PLAN	N . T . S .	Prosenjit	<b>P. I. C. INTERIOR</b> 56 NASKAR PARA LANE B GARDEN, HOWRAH (NR NARAYANA HEALTH HOSPITAL) Ph. 9836989373, 7980609712 email. - picinterior786@gmail.com
		DATE	CHECK BY	
		28-06-2019	SK Sadek Rahaman	



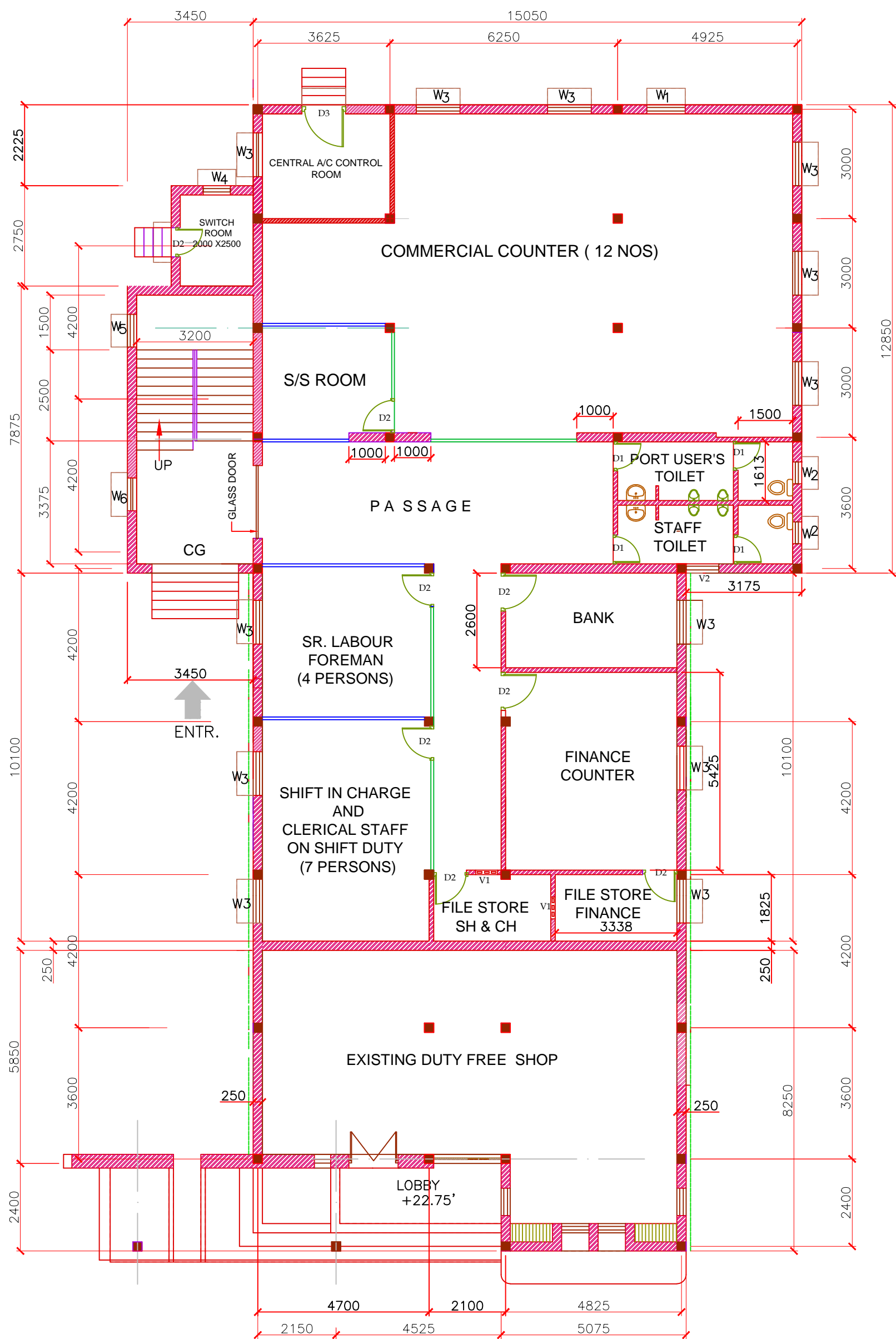

GROUND FLOOR AREA  
UNDER HDC. 343.467 SQM.  
(3696 SQ. FT)

GROUND FLOOR PLAN

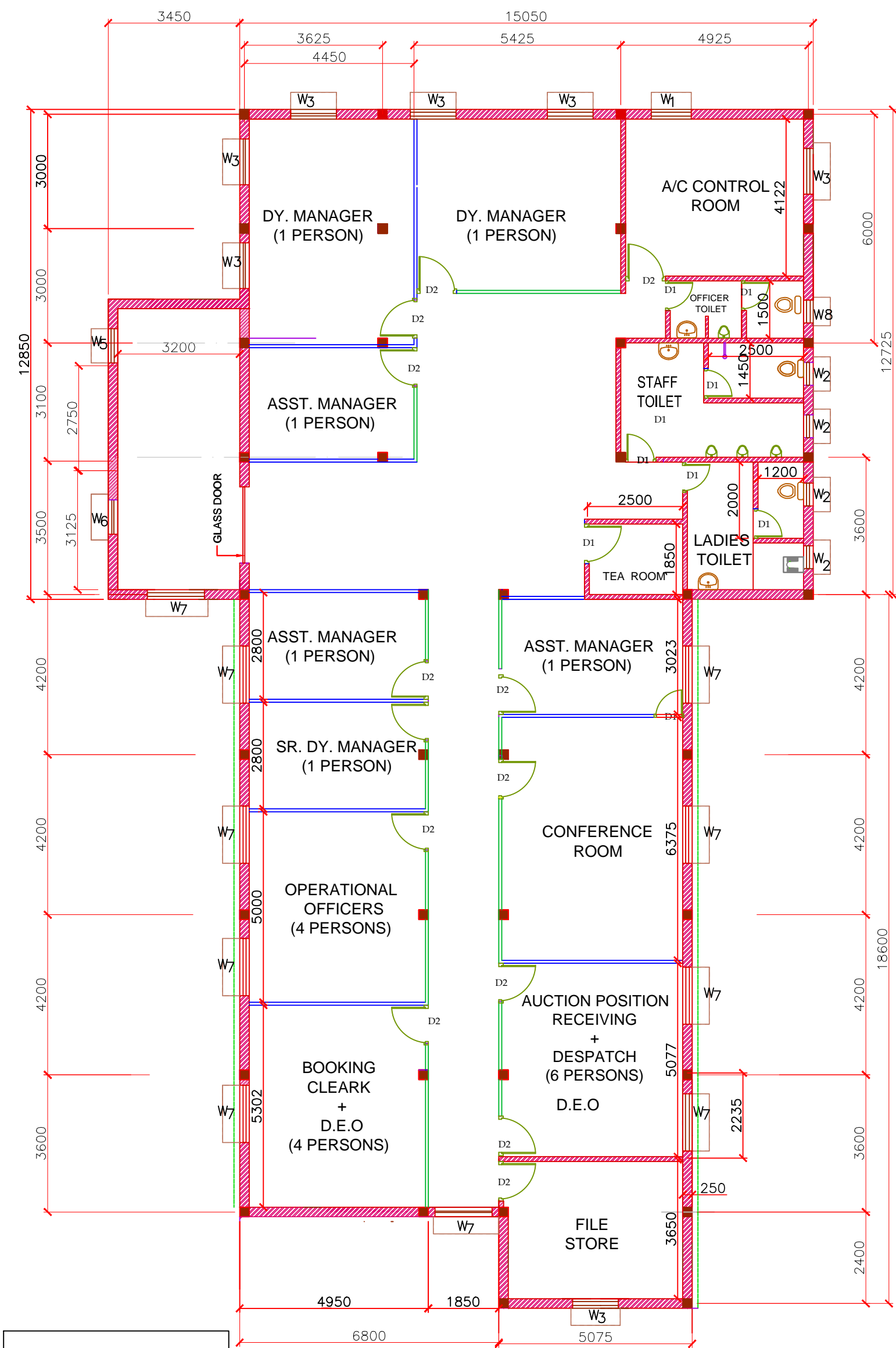

FIRST FLOOR AREA  
UNDER HDC. 425.116 SQM.  
(4574 SQ. FT)

FIRST FLOOR PLAN

DOOR & WINDOW SCHEDULE			REMARKS
MKD	BREADTH	HEIGHT	
V1	600	450	
V2	900	450	
W1	1050	1200	
W2	600	900	
W3	1200	1200	
W4	750	1200	
W5	900	1800	
W6	900	1200	
W7	1500	1200	
W8	600	1200	
D1	750	2100	
D2	900	2100	
GD	2000	2100	
D3	1200	2100	
COLL.G	2400	2100	

BRICK WALL	
PARTITION WALL	
PARTITION WALL PARTLY GLAZED	

KOLKATA PORT TRUST HALDIA DOCK COMPLEX			
DESIGNED		PROPOSED TWO STORIED SH.CH OFFICE AND FINANCE COUNTER AT THE ERSTWHILE FINGER JETTY CANTEEN BUILDING , HDC.	
DRAWN	J. ROY		
COMP.			
CHECKED			
ASST.. MANAGER (I & CF)	DY. MANAGER (I & CF)	SR. DY. MANAGER (I & CF)	SCALE 1:100 , 20
			DATE 13.11.19
			DRG. NO-H-MISC - 91A/3



**Chair 1**





**Chair 2**



**Chair 3**





**Chair 4**



**Chair 5**





**Door**



**Partion (Corridor)**

NAME OF WORK: INTERIOR DECORATION AND ELECTRICAL WORKS AT NEWLY CONSTRUCTED TO (SH&CH) OFFICE AND GM (FINANCE'S) OFFICE AT FINGER JETTY AREA, HDC, HALDIA.

TENDER NO.: I&CF/SDM/Dock/T/ 1019



NAME OF WORK: INTERIOR DECORATION AND ELECTRICAL WORKS AT NEWLY CONSTRUCTED TO (SH&CH) OFFICE AND GM (FINANCE'S) OFFICE AT FINGER JETTY AREA, HDC, HALDIA.

TENDER NO.: I&CF/SDM/Dock/T/ 1019





NAME OF WORK: INTERIOR DECORATION AND ELECTRICAL WORKS AT NEWLY CONSTRUCTED TO (SH&CH) OFFICE AND GM (FINANCE'S)  
OFFICE AT FINGER JETTY AREA, HDC, HALDIA.

TENDER NO.: I&CF/SDM/Dock/T/ 1019



NAME OF WORK: INTERIOR DECORATION AND ELECTRICAL WORKS AT NEWLY CONSTRUCTED TO (SH&CH) OFFICE AND GM (FINANCE'S) OFFICE AT FINGER JETTY AREA, HDC, HALDIA.

TENDER NO.: I&CF/SDM/Dock/T/ 1019



NAME OF WORK: INTERIOR DECORATION AND ELECTRICAL WORKS AT NEWLY CONSTRUCTED TO (SH&CH) OFFICE AND GM (FINANCE'S)  
OFFICE AT FINGER JETTY AREA, HDC, HALDIA.

TENDER NO.: I&CF/SDM/Dock/T/ 1019

