

No.KOPT/KDS/CIV/T/2429/2425

Date: 07.11.19

**CORRIGENDUM-I**

**Ref. Tender Notice No.: KOPT/KDS/CIV /T/2429/91 Dt. 01.11.2019**  
**Tender Id No. 2019\_KoPT\_516943\_1**

**Name of Work :- Revitalisation of Clock Tower Jetty near No. 8 Workshop at Kolkata Port Trust.**

Twenty four(24) drawings consisting of Structural,Electrical,Plumbing & Fire Fighting relating to the above work are attached herewith which form part of the tender.

And Due to technical reason, fresh BOQ is uploaded.

All other terms & conditions and Clauses will remain same as per original

**Superintending Engineer**  
**For मुख्य अभियंता / Chief Engineer**



GENERAL NOTES:

1. THIS DRAWING IS THE COPYRIGHT OF TEAM ONE INDIA PVT LTD. AND MUST NOT BE REPRODUCED, COPIED OR USED WITHOUT THE ABOVE CONSULTANT'S AUTHORITY.
2. DO NOT SCALE FROM THE DRAWINGS.
3. ALL DIMENSIONS AND LEVELS ARE IN MILLIMETRES UNLESS OTHERWISE SPECIFIED. DIMENSIONS TO BE VERIFIED ON SITE & APPROVED BY THE ENGINEER.
4. THIS DRAWING SHOULD BE READ IN CONJUNCTION WITH OTHER DRAWINGS AND ALL RELEVANT SECTIONS OF THE SPECIFICATIONS.
5. ALL SERVICES (ELECTRICAL, PLUMBING, MECHANICAL, ETC.) ARE SHOWN INDICATIVE ONLY. CONTRACTOR TO CO-ORDINATE THESE WITH THE SERVICES AND STRUCTURAL DRAWINGS.

VIEWS:

s.no	Legend	Description	Qty
1		20W LED FIXTURE	04
2		40W LED FIXTURE	76
3		15W SPOT LIGHT	55
4		1 WAY SWITCH	11
5		2 WAY SWITCH	02
6		6A DEP SOCKET	09
7		100W FLOOD LIGHT	00
8		DISTRIBUTION BOARD	01
9		DISTRIBUTION BOARD	01
10		EXHAUST FAN	02
11		MIRROR LAMP	02
12		12W DOWN LIGHT	05

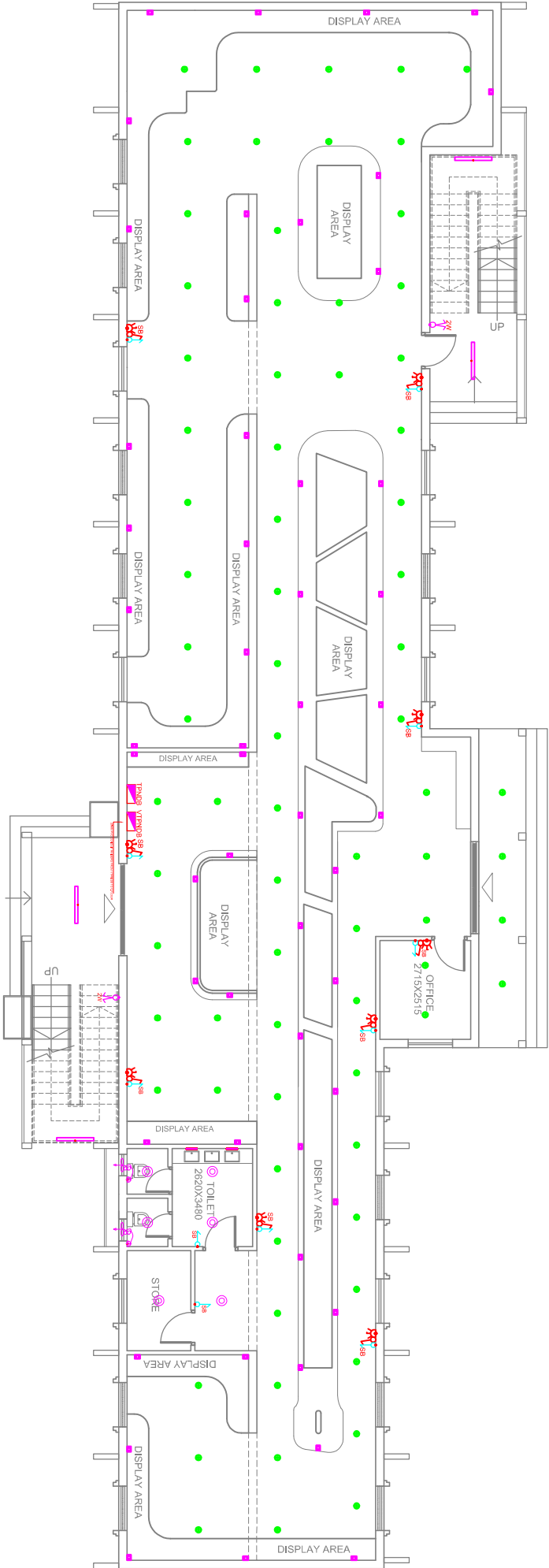

s.no	Legend	Description	Qty
------	--------	-------------	-----

1		20W LED FIXTURE	04
2		40W LED FIXTURE	00
3		15W SPOT LIGHT	00
4		1 WAY SWITCH	12
5		2 WAY SWITCH	02
6		6A DEP SOCKET	10
7		100W FLOOD LIGHT	09
8		DISTRIBUTION BOARD	01
9		DISTRIBUTION BOARD	01
10		20W LED FIXTURE	50
11		EXHAUST FAN	02
12		MIRROR LAMP	02
13		12W DOWN LIGHT	05
14		CEILING FAN	28

Drawing title:

ART-EXHIBITION  
GROUND & FIRST FLOOR LIGHTING LAYOUT

Scale	Drawn	Checked	Authorised	Rev
MIS	SHOB	SOVIJANYA	SRIJAYALU	A2
Drawing Number	Date: 23-10-2019	Date: 23-10-2019	Date: 23-10-2019	Rev
KOPT-E-105				R0

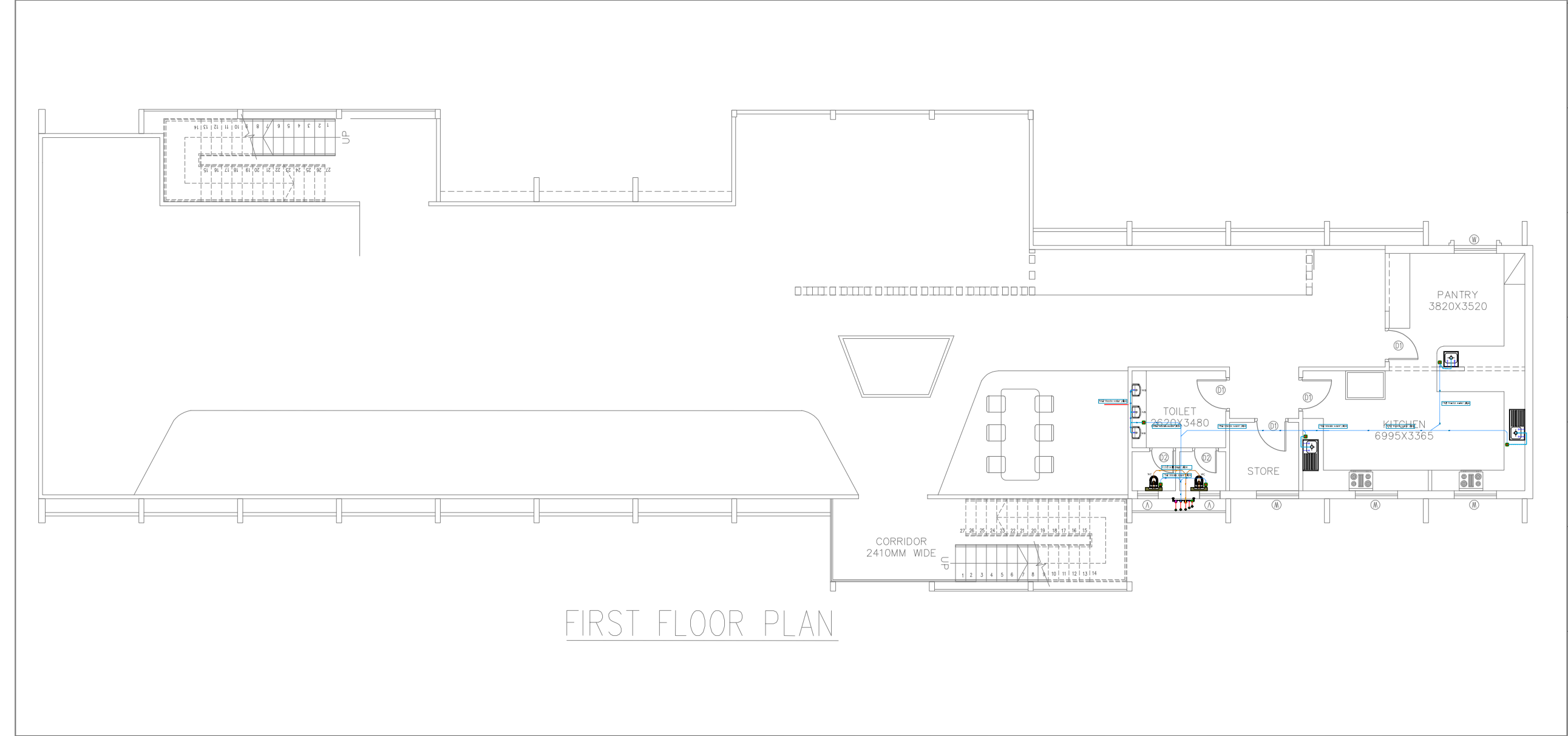
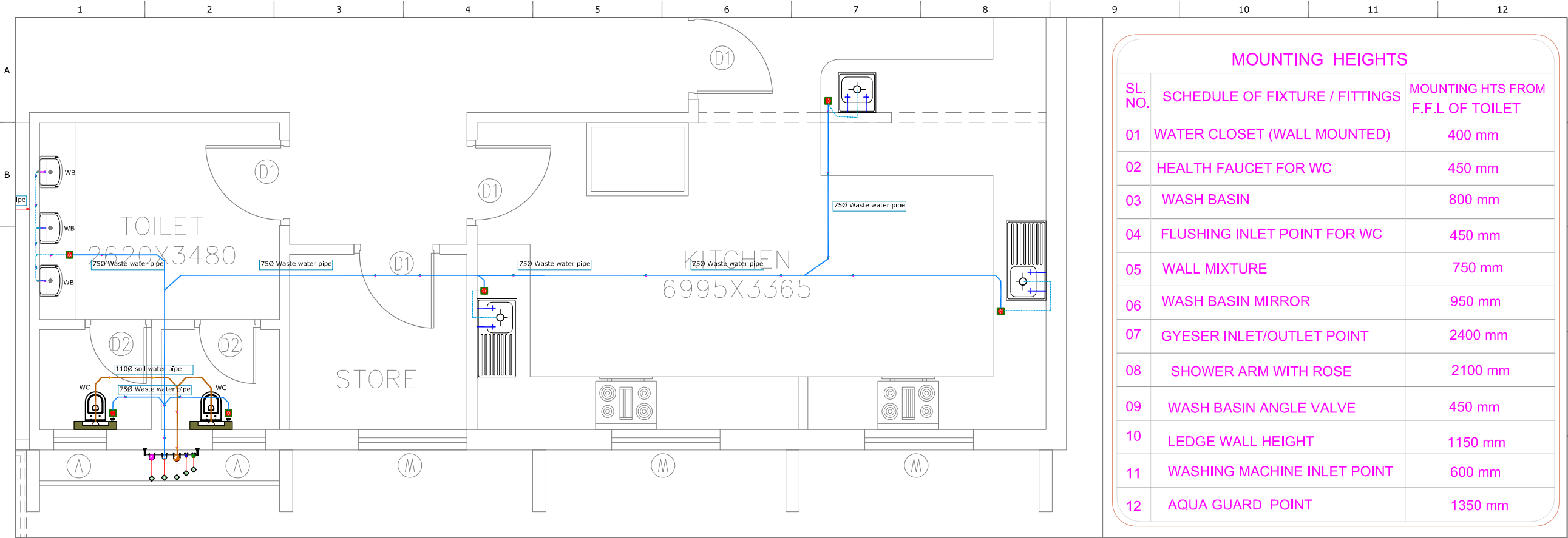

FIRST FLOOR PLAN

MOUNTING HEIGHTS

SL. NO.	SCHEDULE OF FIXTURE / FITTINGS	MOUNTING HTS FROM F.F.L OF TOILET
01	WATER CLOSET (WALL MOUNTED)	400 mm
02	HEALTH FAUCET FOR WC	450 mm
03	WASH BASIN	800 mm
04	FLUSHING INLET POINT FOR WC	450 mm
05	WALL MIXTURE	750 mm
06	WASH BASIN MIRROR	950 mm
07	GYESER INLET/OUTLET POINT	2400 mm
08	SHOWER ARM WITH ROSE	2100 mm
09	WASH BASIN ANGLE VALVE	450 mm
10	LEDGE WALL HEIGHT	1150 mm
11	WASHING MACHINE INLET POINT	600 mm
12	AQUA GUARD POINT	1350 mm

TEAM 01

GENERAL NOTES:

- THIS DRAWING IS THE COPYRIGHT OF TEAM ONE INDIA PVT LTD AND MUST NOT BE RETAINED, COPIED OR USED WITHOUT THE ABOVE CONSULTANT'S AUTHORITY.
- DO NOT SCALE FROM THE DRAWINGS.
- ALL DIMENSIONS AND LEVELS ARE IN MILLIMETRES UNLESS NOTED OTHERWISE. ALL DIMENSIONS TO BE VERIFIED ON SITE & APPROVED BY THE ENGINEER.
- THIS DRAWING SHOULD BE READ IN CONJUNCTION WITH OTHER RELEVANT ARCHITECTURAL, STRUCTURAL, MECHANICAL AND ELECTRICAL DRAWINGS AND ALL RELEVANT SECTIONS OF THE SPECIFICATIONS.
- ALL SERVICES CUT-OUTS, EQUIPMENTS AND EQUIPMENTS PLINTH ARE SHOWN INDICATIVE ONLY. CONTRACTOR TO CO-ORDINATE THESE WITH THE SERVICES AND STRUCTURAL DRAWINGS.

VIEW:



LEGEND:

LEGEND & ABBREVIATIONS :-	
No.	Description
1108	SOIL PIPE (VERTICAL STACK)
750	WASTE PIPE (VERTICAL STACK)
1108	RAIN WATER PIPE (VERTICAL STACK)
	DOMESTIC WATER PIPE
	SOLAR WATER PIPE
	GARDENING WATER PIPE
	EUROPEAN WATER CLOSET (WALL MOUNTED)
	HEALTH FAUCET
	INDIAN WATER CLOSET
	WASH BASIN
	SHOWER UNIT
	MULTIPLE FLOOR TRAP
	TAP
	KITCHENS SINK
	Nany trap
	GYSER
	SOIL PIPE
	WASTE PIPE
	DOMESTIC WATER SUPPLY (DWS)
	HOT WATER SUPPLY (HWS)
	Gullytrap
	INSPECTION CHAMBER
	CATCH BASIN

Rev	Description	Date	Checked	Authorised
PROJECT: REVITALIZATION OF CLOCK TOWER JETTY NEAR NO.8 WORK SHOP				
CLIENT: KOLKATA PORT TRUST				
PROJECT ARCHITECT: TEAM ONE INDIA PVT. LTD. 5th Floor, Anna's ECO Grand, Near Wipro Lake, Financial District, Madhavaram, Hyderabad, Telangana-500008 E-mail ID: info@team01.in				
PROJECT SERVICES: ARCHITECTURAL DESIGN SERVICES ENGINEERING DESIGN SERVICES LANDSCAPE DESIGN SERVICES				
Drawing title: SITE-1 DRAINAGE LAYOUT-FIRST FLOOR				
Scale NTS	Drawn GANESH	Checked JYOTHSNA	Authorised SRINIVASULU	Size A1
Drawing Number KOPT-P-102				Rev R0

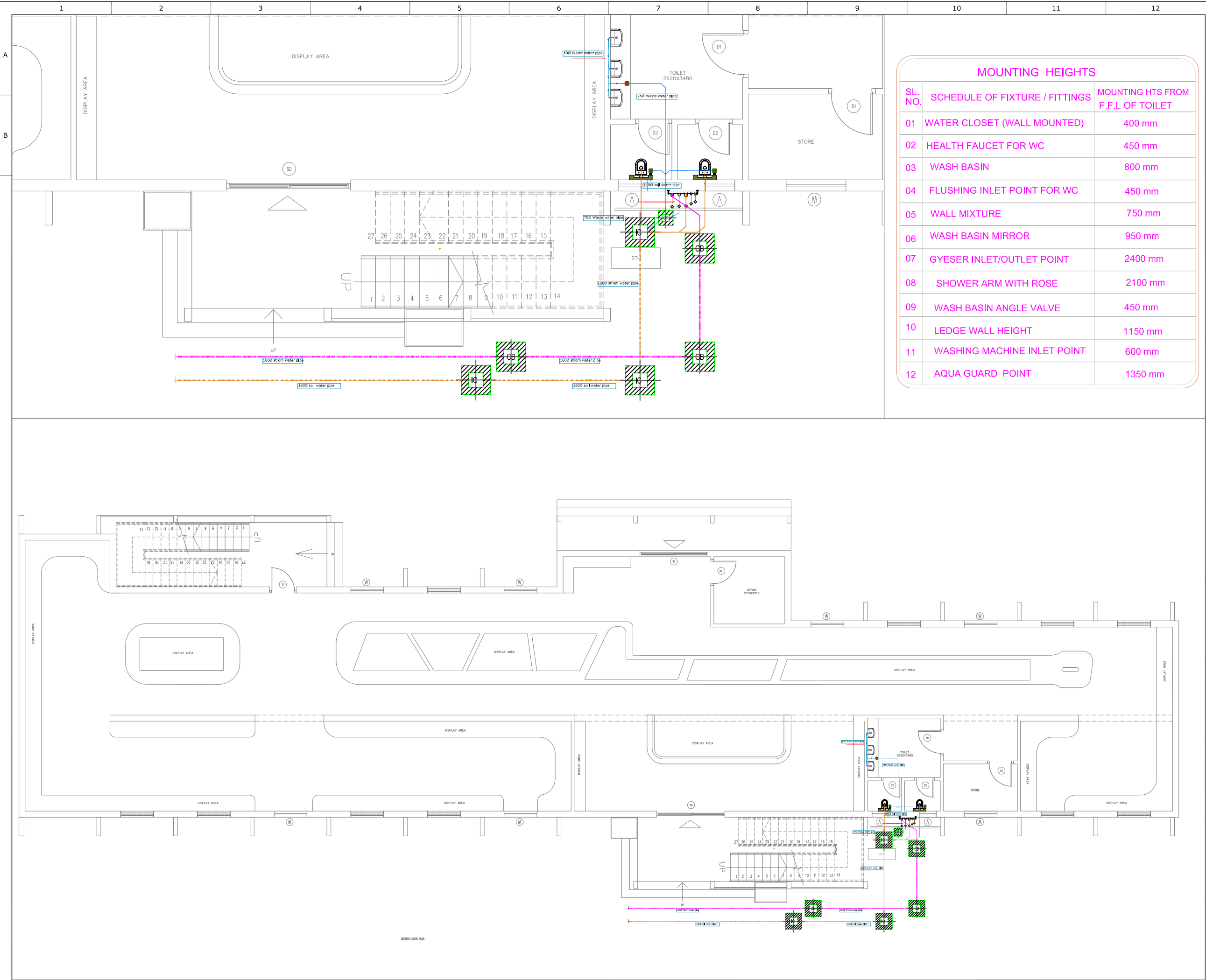

MOUNTING HEIGHTS		
SL. NO.	SCHEDULE OF FIXTURE / FITTINGS	MOUNTING HTS FROM F.F.L OF TOILET
01	WATER CLOSET (WALL MOUNTED)	400 mm
02	HEALTH FAUCET FOR WC	450 mm
03	WASH BASIN	800 mm
04	FLUSHING INLET POINT FOR WC	450 mm
05	WALL MIXTURE	750 mm
06	WASH BASIN MIRROR	950 mm
07	GYESER INLET/OUTLET POINT	2400 mm
08	SHOWER ARM WITH ROSE	2100 mm
09	WASH BASIN ANGLE VALVE	450 mm
10	LEDGE WALL HEIGHT	1150 mm
11	WASHING MACHINE INLET POINT	600 mm
12	AQUA GUARD POINT	1350 mm

TEAM01

GENERAL NOTES:

- THIS DRAWING IS THE COPYRIGHT OF TEAM ONE INDIA PVT LTD AND MUST NOT BE RETAINED, COPIED OR USED WITHOUT THE ABOVE CONSULTANT'S AUTHORITY.
- DO NOT SCALE FROM THE DRAWINGS.
- ALL DIMENSIONS AND LEVELS ARE IN MILLIMETRES UNLESS NOTED OTHERWISE. ALL DIMENSIONS TO BE VERIFIED ON SITE & APPROVED BY THE ENGINEER.
- THIS DRAWING SHOULD BE READ IN CONJUNCTION WITH OTHER RELEVANT ARCHITECTURAL, STRUCTURAL, MECHANICAL AND ELECTRICAL DRAWINGS AND ALL RELEVANT SECTIONS OF THE SPECIFICATIONS.
- ALL SERVICES CUT-OUTS, EQUIPMENTS AND EQUIPMENTS PLINTH ARE SHOWN INDICATIVE ONLY. CONTRACTOR TO CO-ORDINATE THESE WITH THE SERVICES AND STRUCTURAL DRAWINGS.

VIEW:



LEGEND:

LEGEND & ABBREVIATIONS :-	
No.	Description
1	1100 SOIL PIPE (VERTICAL STACK)
2	750 WASTE PIPE (VERTICAL STACK)
3	1100 RAIN WATER PIPE (VERTICAL STACK)
4	DOMESTIC WATER PIPE
5	SOLAR WATER PIPE
6	GARDENING WATER PIPE
7	EUROPEAN WATER CLOSET (WALL MOUNTED)
8	HEALTH FAUCET
9	INDIAN WATER CLOSET
10	WASH BASIN
11	SHOWER UNIT
12	MULTIPLE FLOOR TRAP
13	TAP
14	KITCHENS SINK
15	Wash trap
16	GYESER
17	SOIL PIPE
18	WASTE PIPE
19	DOMESTIC WATER SUPPLY (DWS)
20	HOT WATER SUPPLY (HWS)
21	Catch trap
22	INSPECTION CHAMBER
23	CATCH BASIN

Rev				
Description				
Date				
Checked				
Authorised				
PROJECT: REVITALIZATION OF CLOCK TOWER JETTY NEAR NO.8 WORK SHOP				
CLIENT: KOLKATA PORT TRUST				
PROJECT ARCHITECT: TEAM ONE INDIA PVT. LTD. 5th Floor, Anna's ECO Grand, Near Wipro Lake, Financial District, Madhavaram, Hyderabad, Telangana-500008 E-mail ID: info@team01.in				
PROJECT SERVICES: ARCHITECTURAL DESIGN SERVICES ENGINEERING DESIGN SERVICES LANDSCAPE DESIGN SERVICES				
Drawing title: SITE-1 DRAINAGE LAYOUT-GROUND FLOOR				
Scale		Drawn	Checked	Authorised
NTS		GANESH	JYOTHSNA	SRINIVASULU
Date: 23-10-2019		Date: 23-10-2019	Date: 23-10-2019	Ste
Drawing Number				Rev
KOPT-P-101				R0



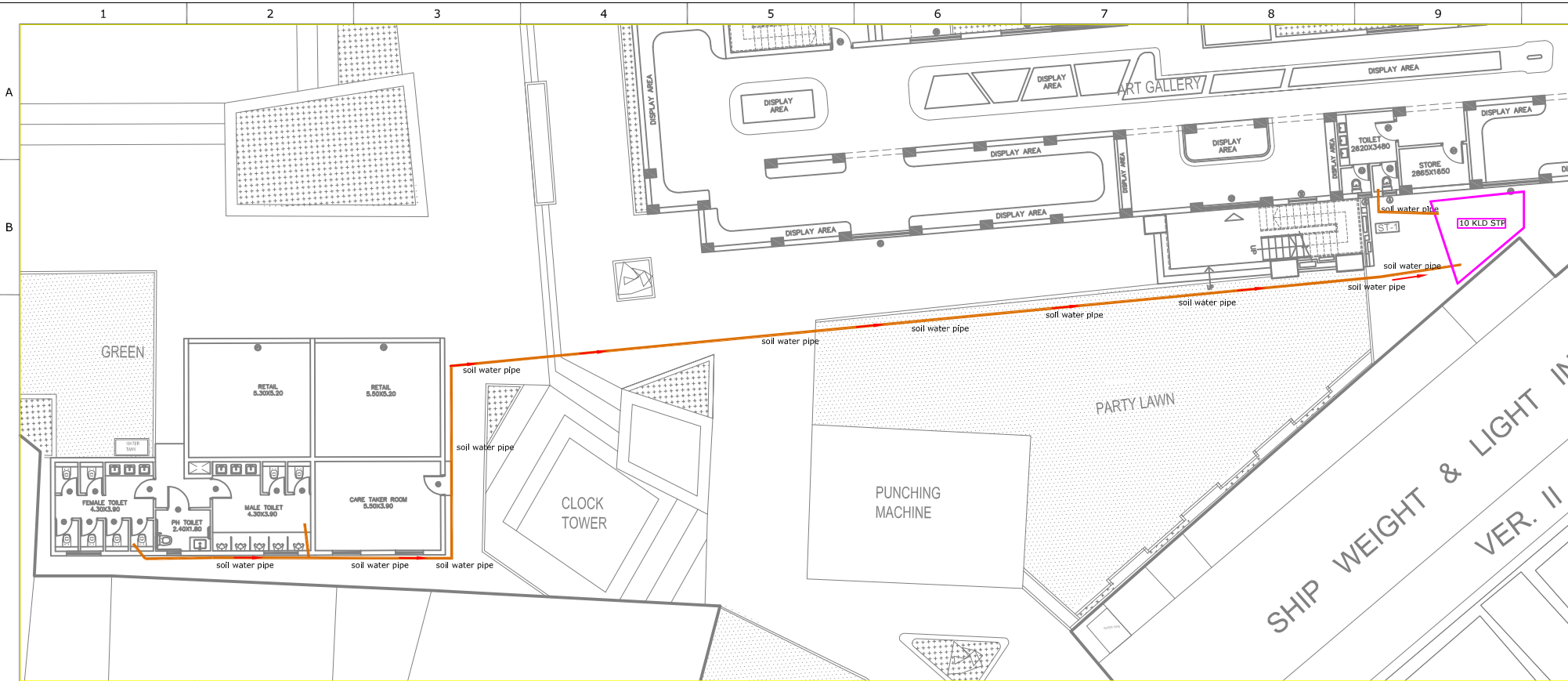

MOUNTING HEIGHTS		
SL. NO.	SCHEDULE OF FIXTURE / FITTINGS	MOUNTING HTS FROM F.F.L OF TOILET
01	WATER CLOSET (WALL MOUNTED)	400 mm
02	HEALTH FAUCET FOR WC	450 mm
03	WASH BASIN	800 mm
04	FLUSHING INLET POINT FOR WC	450 mm
05	WALL MIXTURE	750 mm
06	WASH BASIN MIRROR	950 mm
07	GYESER INLET/OUTLET POINT	2400 mm
08	SHOWER ARM WITH ROSE	2100 mm
09	WASH BASIN ANGLE VALVE	450 mm
10	LEDGE WALL HEIGHT	1150 mm
11	WASHING MACHINE INLET POINT	600 mm
12	AQUA GUARD POINT	1350 mm

# TEAM 01

- GENERAL NOTES:**
- THIS DRAWING IS THE COPYRIGHT OF TEAM ONE INDIA PVT LTD AND MUST NOT BE RETAINED, COPIED OR USED WITHOUT THE ABOVE CONSULTANT'S AUTHORITY.
  - DO NOT SCALE FROM THE DRAWINGS.
  - ALL DIMENSIONS AND LEVELS ARE IN MILLIMETRES UNLESS NOTED OTHERWISE. ALL DIMENSIONS TO BE VERIFIED ON SITE & APPROVED BY THE ENGINEER.
  - THIS DRAWING SHOULD BE READ IN CONJUNCTION WITH OTHER RELEVANT ARCHITECTURAL, STRUCTURAL, MECHANICAL AND ELECTRICAL DRAWINGS AND ALL RELEVANT SECTIONS OF THE SPECIFICATIONS.
  - ALL SERVICES CUT-OUTS, EQUIPMENTS AND EQUIPMENTS PLINTH ARE SHOWN INDICATIVE ONLY. CONTRACTOR TO CO-ORDINATE THESE WITH THE SERVICES AND STRUCTURAL DRAWINGS.



**LEGEND:**

LEGEND & ABBREVIATIONS :-	
No.	Description
1100	SOIL PIPE (VERTICAL STACK)
750	WASTE PIPE (VERTICAL STACK)
1100	RAIN WATER PIPE (VERTICAL STACK)
	DOMESTIC WATER PIPE
	SOLAR WATER PIPE
	GARDENING WATER PIPE
	EUROPEAN WATER CLOSET (WALL MOUNTED)
	HEALTH FAUCET
	INDIAN WATER CLOSET
	WASH BASIN
	SHOWER UNIT
	MULTIPLE FLOOR TRAP
	TAP
	KITCHENS SINK
	Nanny trap
	GYSER
	SOIL PIPE
	WASTE PIPE
	DOMESTIC WATER SUPPLY (DWS)
	HOT WATER SUPPLY (HWS)
	Gullytrap
	INSPECTION CHEMBER
	CATCH BASIN

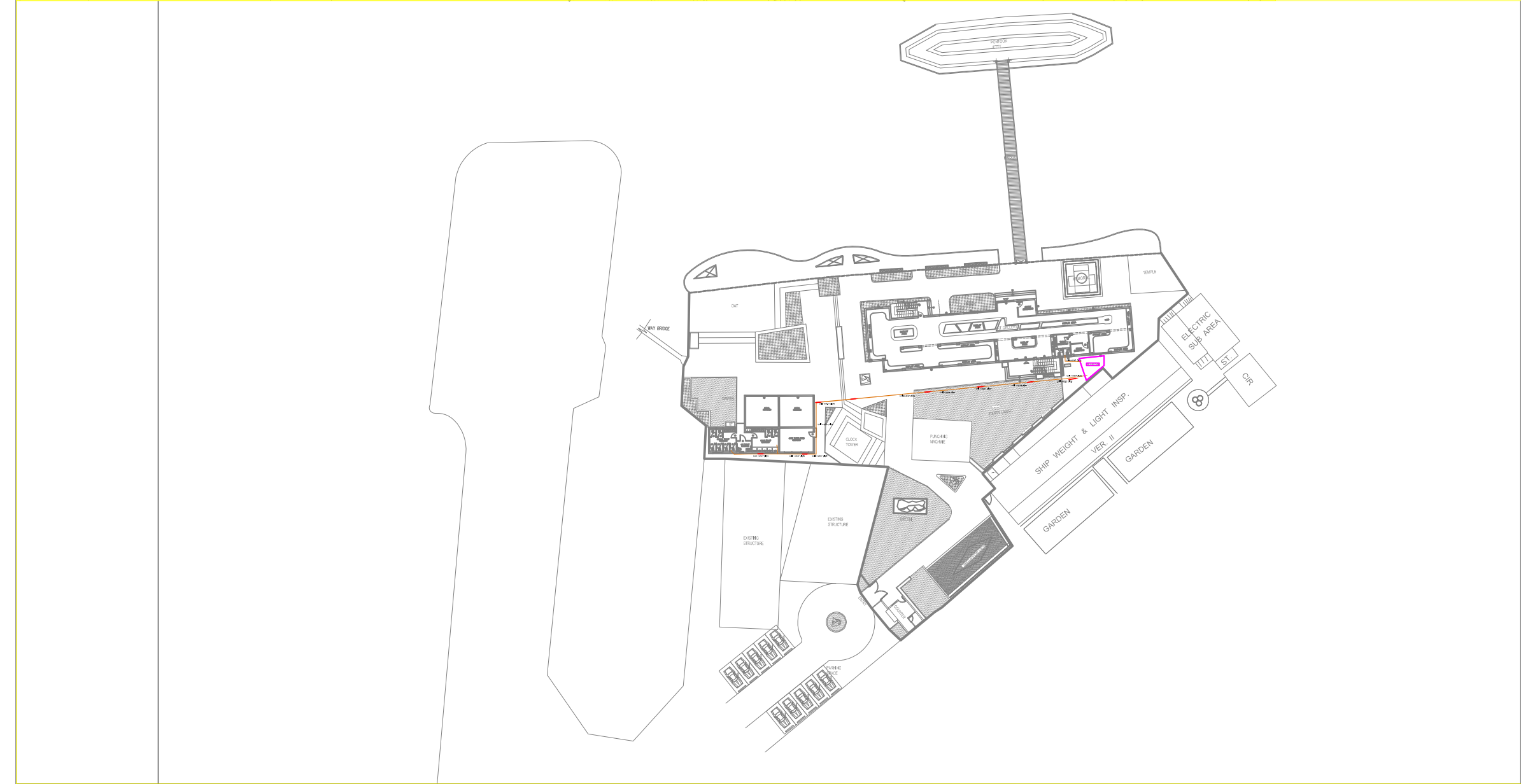

Rev				
Description				
Date				
Checked				
Authorised				
PROJECT: REVITALIZATION OF CLOCK TOWER JETTY NEAR NO.8 WORK SHOP				
CLIENT: KOLKATA PORT TRUST				
PROJECT ARCHITECT: TEAM ONE INDIA PVT. LTD. 5th Floor, Anna's ECO Grand, Near Wipro Lake, Financial District, Madhavaram, Hyderabad, Telangana-500008 E-mail ID: info@team01.in				
PROJECT SERVICES: ARCHITECTURAL DESIGN SERVICES ENGINEERING DESIGN SERVICES LANDSCAPE DESIGN SERVICES				
Drawing title: SITE-1 DRAINAGE LAYOUT-MASTER PLAN				
Scale: NTS				
Drawn: GANESH				
Checked: JYOTHSNA				
Authorised: SRINIVASULU				
Date: 23-10-2019				
Date: 23-10-2019				
Date: 23-10-2019				
Drawing Number: KOPT-MA-101				
Rev: R0				

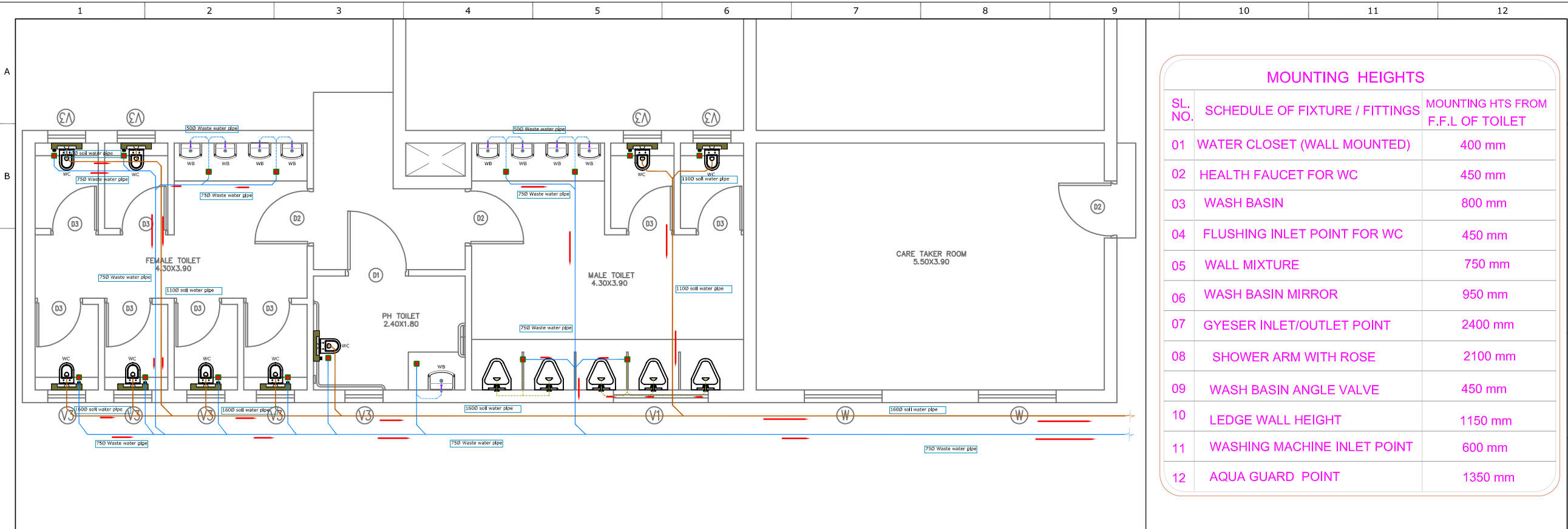

MOUNTING HEIGHTS		
SL. NO.	SCHEDULE OF FIXTURE / FITTINGS	MOUNTING HTS FROM F.F.L OF TOILET
01	WATER CLOSET (WALL MOUNTED)	400 mm
02	HEALTH FAUCET FOR WC	450 mm
03	WASH BASIN	800 mm
04	FLUSHING INLET POINT FOR WC	450 mm
05	WALL MIXTURE	750 mm
06	WASH BASIN MIRROR	950 mm
07	GYESER INLET/OUTLET POINT	2400 mm
08	SHOWER ARM WITH ROSE	2100 mm
09	WASH BASIN ANGLE VALVE	450 mm
10	LEDGE WALL HEIGHT	1150 mm
11	WASHING MACHINE INLET POINT	600 mm
12	AQUA GUARD POINT	1350 mm

TEAM 01

GENERAL NOTES:

- THIS DRAWING IS THE COPYRIGHT OF TEAM ONE INDIA PVT LTD AND MUST NOT BE RETAINED, COPIED OR USED WITHOUT THE ABOVE CONSULTANT'S AUTHORITY.
- DO NOT SCALE FROM THE DRAWINGS.
- ALL DIMENSIONS AND LEVELS ARE IN MILLIMETRES UNLESS NOTED OTHERWISE. ALL DIMENSIONS TO BE VERIFIED ON SITE & APPROVED BY THE ENGINEER.
- THIS DRAWING SHOULD BE READ IN CONJUNCTION WITH OTHER RELEVANT ARCHITECTURAL, STRUCTURAL, MECHANICAL AND ELECTRICAL DRAWINGS AND ALL RELEVANT SECTIONS OF THE SPECIFICATIONS.
- ALL SERVICES CUT-OUTS, EQUIPMENTS AND EQUIPMENTS PLINTH ARE SHOWN INDICATIVE ONLY. CONTRACTOR TO CO-ORDINATE THESE WITH THE SERVICES AND STRUCTURAL DRAWINGS.

VIEW:



LEGEND:

LEGEND & ABBREVIATIONS :-	
No.	Description
1108	SOIL PIPE (VERTICAL STACK)
750	WASTE PIPE (VERTICAL STACK)
1108	RAIN WATER PIPE (VERTICAL STACK)
	DOMESTIC WATER PIPE
	SOLAR WATER PIPE
	GARDENING WATER PIPE
	EUROPEAN WATER CLOSET (WALL MOUNTED)
	HEALTH FAUCET
	INDIAN WATER CLOSET
	WASH BASIN
	SHOWER UNIT
	MULTIPLE FLOOR TRAP
	TAP
	KITCHENS SINK
	Many trap
	GYSER
	SOIL PIPE
	WASTE PIPE
	DOMESTIC WATER SUPPLY (DWS)
	HOT WATER SUPPLY (HWS)
	Gully/Trap
	INSPECTION CHAMBER
	CATCH BASIN

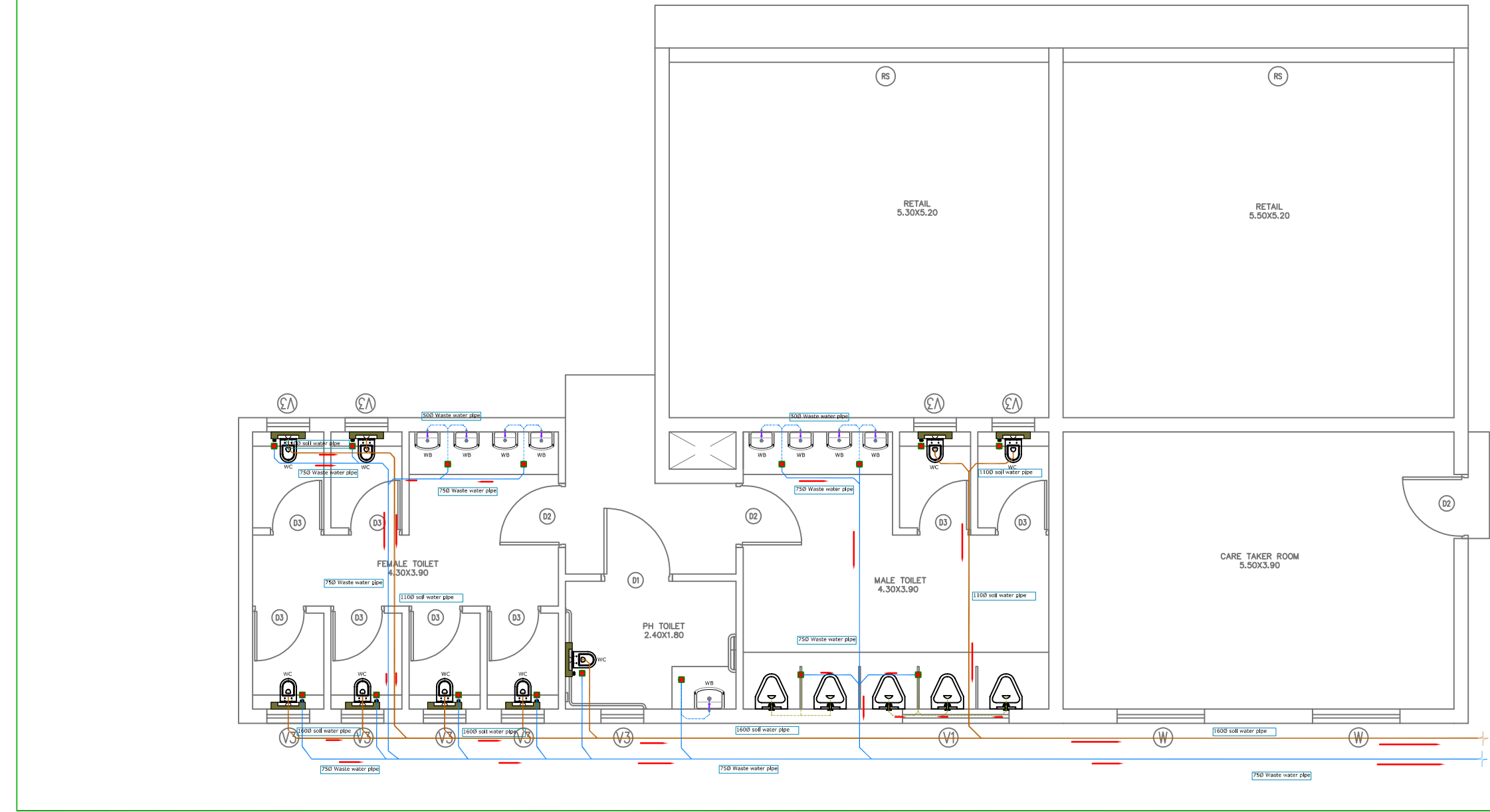

Rev	Description	Date	Checked	Authorised

PROJECT: **REVITILIZATION OF CLOCK TOWER JETTY NEAR NO.8 WORK SHOP**

CLIENT: **KOLKATA PORT TRUST**

PROJECT ARCHITECT: **TEAM ONE INDIA PVT. LTD.**  
5th Floor, Anna's ECO Grand, Near Wipro Lake,  
Financial District, Madhavaram,  
Hyderabad, Telangana-500088  
E-mail ID: info@team01.in

PROJECT SERVICES:  
ARCHITECTURAL DESIGN SERVICES  
ENGINEERING DESIGN SERVICES  
LANDSCAPE DESIGN SERVICES

Drawing title: **SITE-1 DRAINAGE LAYOUT-TOILET BLOCK**

Scale	Drawn	Checked	Authorised	Size
NTS	GANESH	JYOTHSNA	SRINIVASULU	A1
	Date: 23-10-2019	Date: 23-10-2019	Date: 23-10-2019	

Drawing Number: **KOPT-P-101** Rev: **R0**

GENERAL NOTES:

- THIS DRAWING IS THE COPYRIGHT OF TEAM ONE INDIA PVT LTD. AND MUST NOT BE REPRODUCED, COPIED OR USED WITHOUT THE ABOVE CONSULTANT'S AUTHORITY.
- DO NOT SCALE FROM THE DRAWINGS.
- ALL DIMENSIONS AND LEVELS ARE IN MILLIMETRES.
- ALL DIMENSIONS AND LEVELS SHOULD BE VERIFIED ON SITE & APPROVED BY THE ENGINEER.
- THIS DRAWING SHOULD BE READ IN CONJUNCTION WITH OTHER ELECTRICAL DRAWINGS AND ALL RELEVANT SECTIONS OF THE SPECIFICATIONS.
- ALL SERVICES, CUT-OUTS, EQUIPMENTS AND EQUIPMENTS PLANTH ARE SHOWN INDICATIVE ONLY. CONTRACTOR TO COORDINATE THESE WITH THE SERVICES AND STRUCTURAL DRAWINGS.

VIEWS:

S.no	Legend	DESCRIPTION	Qty
1		DISTRIBUTION BOARD	03
2		6W LED FOOT LAMP	36
3		10W DECORATIVE FIXTURE	22
4		30W-POST TOP	92
5		FEEDER-PILLAR	01
6		4CX 4 SQMM AL AR CABLE FOR LOOPING	
7		4CX 6 SQMM AL AR CABLE FOR CIRCUIT	

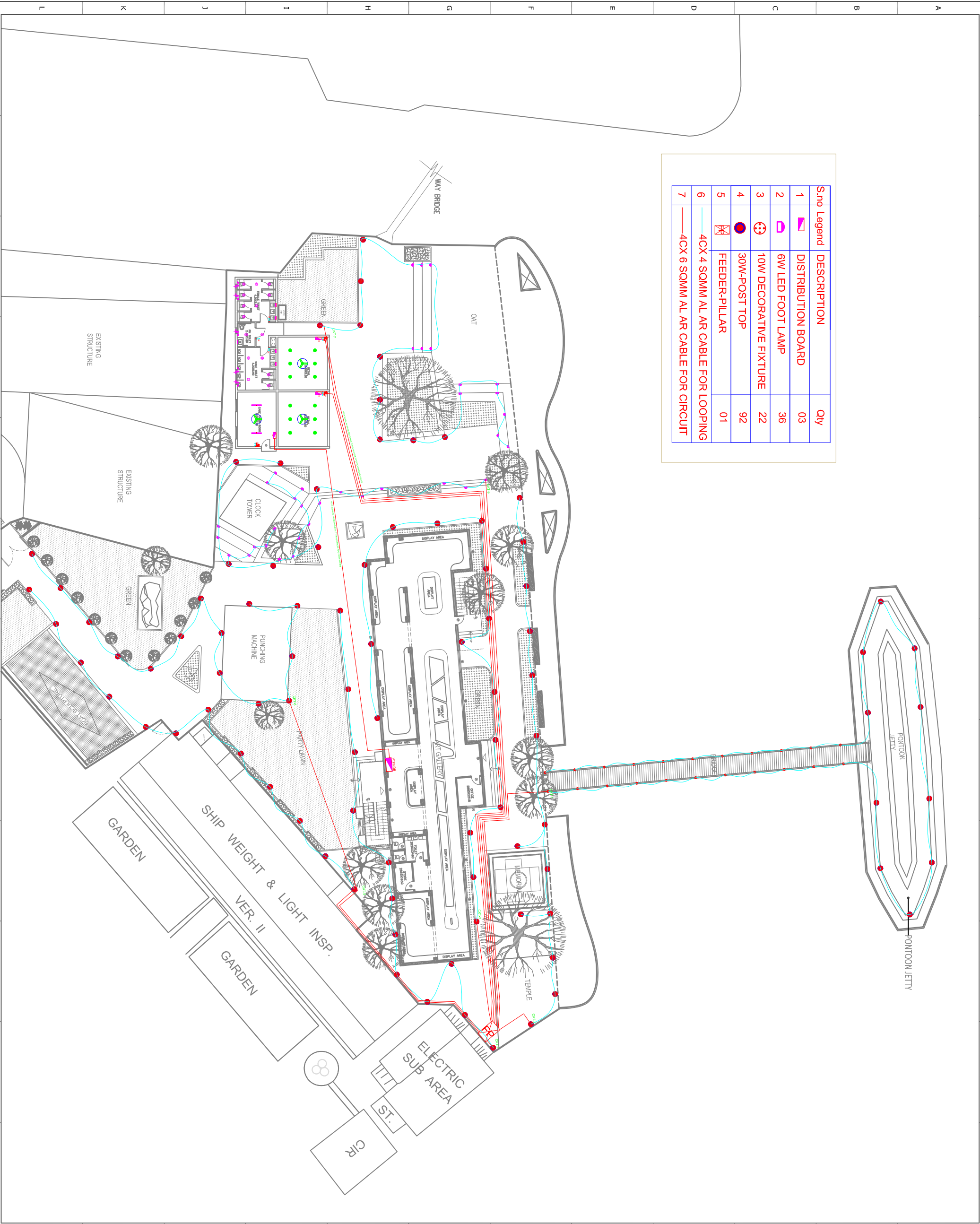

PROJECT: PROPOSED REVITALIZATION OF WORK SHOP SITE-8 & TAKTA GHAT

CLIENT:

KOLKATA PORT TRUST

PROJECT ARCHITECT:

TEAM ONE INDIA PVT. LTD.  
5th Floor, Annex 2 ECO Ground, Near Nityan Lala,  
Hyderabad, Telangana-500086  
E-mail: [info@teamone.in](mailto:info@teamone.in)

PROJECT SERVICES:

ARCHITECTURAL DESIGN SERVICES  
ENGINEERING DESIGN SERVICES  
LANDSCAPE DESIGN SERVICES

Drawing title:

MASTER PLAN  
EXTERNAL LIGHTING LAYOUT

Scale	Drawn	Checked	Authorised	Rev
MIS	SHOB	SONUJANYA	SRIJAYALU	A2
Drawing Number	KOPT-E-101			R0





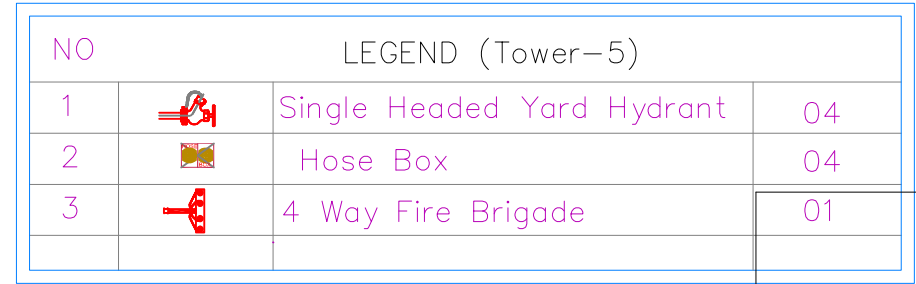

1. THIS DRAWING IS THE COPYRIGHT OF TEAM ONE INDIA PVT LTD  
AND MUST NOT BE RETAINED, COPIED OR USED WITHOUT THE ABOVE  
CONSULTANT'S AUTHORITY.

- VIEW:**



Rev	Description	Date	Checked	Authorised

PROJECT: **REVITILIZATION OF CLOCK  
TOWER JETTY NEAR NO.8  
WORK SHOP**

CLIENT: KOLKATA PORT TRUST

PROJECT ARCHITECT:

**TEAM ONE INDIA PVT. LTD.**  
5th Floor, Anvi's ECO Grand, Near Wigro Lake,  
Financial District, Nanakrampada,  
Hyderabad, Telangana -500008  
E-mail ID: info@team01.in

**PROJECT SERVICES:**  
ARCHITECTURAL DESIGN SERVICES  
ENGINEERING DESIGN SERVICES  
LANDSCAPE DESIGN SERVICES

Drawing title:

SITE-1  
FIRE FIGHTING-YARDHYDRANT LAYOUT

Scale NTS	Drawn GANESH	Checked JYOTHSNA	Authorised SRINIVASULU	Size <b>A1</b>
	Date: 23-10-2019	Date: 23-10-2019	Date: 23-10-2019	

Drawing Number	Rev
KOPT-FF-101	R0

GENERAL NOTES:

1. THIS DRAWING IS THE COPYRIGHT OF TEAM ONE INDIA PVT LTD AND MUST NOT BE RETAINED, COPIED OR USED WITHOUT THE ABOVE CONSULTANTS AUTHORITY.
2. DO NOT SCALE FROM THE DRAWINGS.
3. ALL DIMENSIONS AND LEVELS ARE IN MILLIMETRES UNLESS NOTED OTHERWISE. ALL DIMENSIONS TO BE VERIFIED ON SITE & APPROVED BY THE ENGINEER.
4. THIS DRAWING SHOULD BE READ IN CONJUNCTION WITH OTHER RELEVANT ARCHITECTURAL, STRUCTURAL, MECHANICAL AND ELECTRICAL DRAWINGS AND ALL RELEVANT SECTIONS OF THE SPECIFICATIONS.
5. ALL SERVICES CUT-OUTS, EQUIPMENTS AND EQUIPMENTS, PLINTH ARE SHOWN INDICATIVE ONLY. CONTRACTOR TO CO-ORDINATE THESE WITH THE SERVICES AND STRUCTURAL DRAWINGS.

VIEW:



NOTES:-

1. All Dimensions are in MILLIMETRES and Levels are in METRES
2. Grade of Concrete shall be M30 Conforming to IS:456-2000 as follows:
  - a) On Rock - M15 (1:2:4)
  - b) On Morrum - M7.5(1:4:8)
3. Grade of Steel shall be Fe-500 Conforming to IS:1786-2008
4. Clear Cover to Reinforcement shall be as follows:
  - a) Footing- (i) Sides & Top - 75MM  
(ii) Bottom - 50MM
  - b) Column - 40MM
  - c) Grade Slab - 25MM
  - d) Beams & Slabs - 20MM
5. Laps shall be Staggered and Lap Length shall be as follows

GRADE OF CONCRETE	LAP LENGTH
M30	45Ø
6. Lapping of bars shall be cranked @ 1:6 (Max) and not more than 50% bars shall be lapped at one Location.
7. Any Discrepancy in the drawing should be brought to the notice of the Consultants.
8. S.B.C of soil is taken as 50.00 t/m².

Rev	Description	Date	Checked	Authorised

PROJECT: **PROPOSED EXHIBITION CENTRE AND RESTAURANT BUILDING**

CLIENT/ OWNER :  **KOLKATA PORT TRUST**

PROJECT ARCHITECT:  **TEAM ONE INDIA PVT. LTD.**  
5th Floor, Anv's ECO Grand, Near Wipro Lake, Financial District, New Barracks, Hyderabad, Telangana - 500016  
E-mail ID: info@team01.in

**PROJECT SERVICES:**  
ARCHITECTURAL DESIGN SERVICES  
ENGINEERING DESIGN SERVICES  
LANDSCAPE DESIGN SERVICES

Drawing title:  
**FIRST BEAM LAYOUT & SLAB DETAILS (RETAIL & TOILET BLOCK)**

Scale	Drawn	Checked	DESIGN	Size
1:80	MOIZ	NAVEEN	AMAR	A2
Date: 23/10/19	Date: 23/10/19	Date: 23/10/19	Date: 23/10/19	
Drawing Number	1931/KOPT/003			Rev
				R0

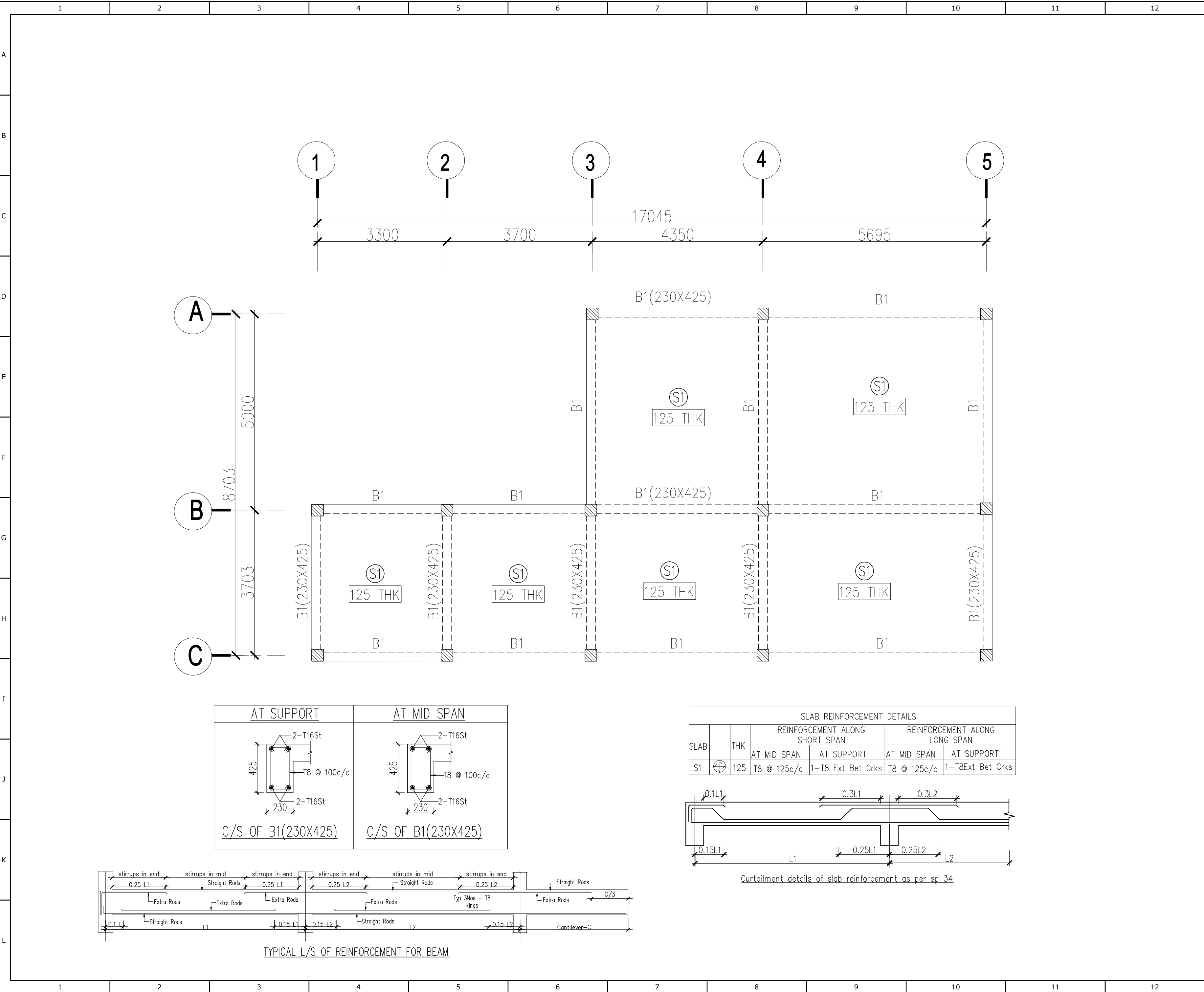



1. THIS DRAWING IS THE COPYRIGHT OF TEAM ONE INDIA PVT LTD AND MUST NOT BE RETAINED, COPIED OR USED WITHOUT THE ABOVE CONSULTANTS' AUTHORITY.
2. DO NOT SCALE FROM THE DRAWINGS.
3. ALL DIMENSIONS AND LEVELS ARE IN MILLIMETRES  
UNLESS NOTED OTHERWISE, ALL DIMENSIONS TO BE VERIFIED ON SITE & APPROVED BY THE ENGINEER.
4. THIS DRAWING SHOULD BE READ IN CONJUNCTION WITH OTHER RELEVANT ARCHITECTURAL, STRUCTURAL, MECHANICAL AND ELECTRICAL DRAWINGS AND ALL RELEVANT SECTIONS OF THE SPECIFICATIONS.
5. ALL SERVICES OUT-DOORS, EQUIPMENTS AND EQUIPMENTS, PLINTH ARE TO BE SHOWN INDICATIVE ONLY. CONTRACTOR TO CO-ORDINATE THESE WITH THE SERVICES AND STRUCTURAL DRAWINGS.

VIEW:



**NOTES:-**

Rev	Description	Date	Checked	Authorised

PROJECT: **PROPOSED EXHIBITION  
CENTRE AND RESTAURANT  
BUILDING**

CLIENT/ OWNER:  KOLKATA PORT TRUST

**PROJECT ARCHITECT:**

**TEAM ONE INDIA PVT. LTD.**  
5th Floor, Anvi's ECO Grand, Near Wipro Lake,  
Financial District, Nanakramguda,  
Hyderabad, Telangana -500008  
E-mail ID: info@team01.in

<p><b>PROJECT SERVICES:</b></p> <p>ARCHITECTURAL DESIGN SERVICES</p> <p>ENGINEERING DESIGN SERVICES</p> <p>LANDSCAPE DESIGN SERVICES</p>
--

Drawing title:	PLINTH BEAM LAYOUT & DETAILS
----------------	------------------------------

Scale	Drawn	Checked	DESIGN	Size
	MOIZ	NAVEEN	Amar	A2
	Date: 10/23/19	Date: 10/23/19	Date: 10/23/19	
Drawing Number 1931/KOPT/002				Rev R0



1. THIS DRAWING IS THE COPYRIGHT OF TEAM ONE INDIA PVT LTD AND MUST NOT BE RETAINED, COPIED OR USED WITHOUT THE AEO CONSULTANTS' AUTHORITY.
2. DO NOT SCALE FROM THE DRAWINGS.
3. ALL DIMENSIONS AND LEVELS ARE IN MILLIMETRES  
UNLESS NOTED OTHERWISE, ALL DIMENSIONS TO BE VERIFIED ON SITE & APPROVED BY THE ENGINEER.
4. THIS DRAWING SHOULD BE READ IN CONJUNCTION WITH OTHER RELEVANT ARCHITECTURAL, STRUCTURAL, MECHANICAL AND ELECTRICAL DRAWINGS AND ALL RELEVANT SECTIONS OF THE SPECIFICATIONS.
5. ALL SERVICES CUT-OUTS, EQUIPMENTS AND EQUIPMENTS, PLUMB ARE SHOWN IN PLATE NO. 2.0. CONTRACTOR TO CO-ORDINATE THESE WITH THE SERVICES AND STRUCTURAL DRAWINGS.

VIEW:



**NOTES:-**

Rev	Description	Date	Checked	Authorised

PROJECT: **PROPOSED EXHIBITION  
CENTRE AND RESTAURANT  
BUILDING**

CLIENT/ OWNER:

 KOLKATA PORT TRUST

**PROJECT ARCHITECT:**

**TEAM ONE INDIA PVT. LTD**  
5th Floor, Anvi's ECO Grand, Near Wilpro Lake,  
Financial District, Nanakramguda,  
Hyderabad, Telangana -500008  
E-mail ID: info@team01.in

**PROJECT SERVICES:**  
ARCHITECTURAL DESIGN SERVICES  
ENGINEERING DESIGN SERVICES  
LANDSCAPE DESIGN SERVICES

Drawing title:  
FIRST FLOOR BEAM LAYOUT & DETAILS

Scale	Drawn MOIZ	Checked NAVEEN	DESIGN Amar	Size <b>A2</b>
	Date: 10/23/19	Date: 10/23/19	Date: 10/23/19	

Drawing Number	1931/KOPT/003
----------------	---------------

Rev  
R0

GENERAL NOTES:

1. THIS DRAWING IS THE COPYRIGHT OF TEAM ONE INDIA PVT LTD AND MUST NOT BE RETAINED, COPIED OR USED WITHOUT THE ABOVE CONSULTANTS AUTHORITY.
2. DO NOT SCALE FROM THE DRAWINGS.
3. ALL DIMENSIONS AND LEVELS ARE IN MILLIMETRES UNLESS NOTED OTHERWISE. ALL DIMENSIONS TO BE VERIFIED ON SITE & APPROVED BY THE ENGINEER.
4. THIS DRAWING SHOULD BE READ IN CONJUNCTION WITH OTHER RELEVANT ARCHITECTURAL, STRUCTURAL, MECHANICAL AND ELECTRICAL DRAWINGS AND ALL RELEVANT SECTIONS OF THE SPECIFICATIONS.
5. ALL SERVICES CUT-OUTS, EQUIPMENTS AND EQUIPMENTS, PLINTH ARE SHOWN INDICATIVE ONLY. CONTRACTOR TO CO-ORDINATE THESE WITH THE SERVICES AND STRUCTURAL DRAWINGS.

VIEW:



NOTES:-

1. All Dimensions are in MILLIMETRES and Levels are in METRES
2. Grade of Concrete shall be M30 Conforming to IS:456-2000 as follows:
  - a) On Rock - M15 (1:2:4)
  - b) On Morrum - M7.5(1:4:8)
3. Grade of Steel shall be Fe-500 Conforming to IS:1786-2008
4. Clear Cover to Reinforcement shall be as follows:
  - a) Footing- (i) Sides & Top - 75MM  
(ii) Bottom - 50MM
  - b) Column - 40MM
  - c) Grade Slab - 25MM
  - d) Beams & Slabs - 20MM
5. Laps shall be Staggered and Lap Length shall be as follows

GRADE OF CONCRETE	LAP LENGTH
M30	45Ø
6. Lapping of bars shall be cranked @ 1:6 (Max) and not more than 50% bars shall be lapped at one Location.
7. Any Discrepancy in the drawing should be brought to the notice of the Consultants.
8. S.B.C of soil is taken as 50.00 t/m².

Rev	Description	Date	Checked	Authorised

PROJECT: **PROPOSED EXHIBITION CENTRE AND RESTAURANT BUILDING**

CLIENT/ OWNER :  **KOLKATA PORT TRUST**

PROJECT ARCHITECT:  **TEAM ONE INDIA PVT. LTD.**  
5th Floor, Anv's ECO Grand, Near Wipro Lake, Financial District, Near Narayanganj, Hyderabad, Telangana - 500004  
E-mail ID: info@team01.in

**PROJECT SERVICES:**  
ARCHITECTURAL DESIGN SERVICES  
ENGINEERING DESIGN SERVICES  
LANDSCAPE DESIGN SERVICES

Drawing title:  
**FOUNDATION LAYOUT & COLUMN DETAILS (RETAIL & TOILET BLOCK)**

Scale	Drawn	Checked	DESIGN	Size
1:80	MOIZ	NAVEEN	AMAR	A2
Date: 23/10/19	Date: 23/10/19	Date: 23/10/19	Date: 23/10/19	

Drawing Number  
**1931/KOPT/001**  
Rw R0

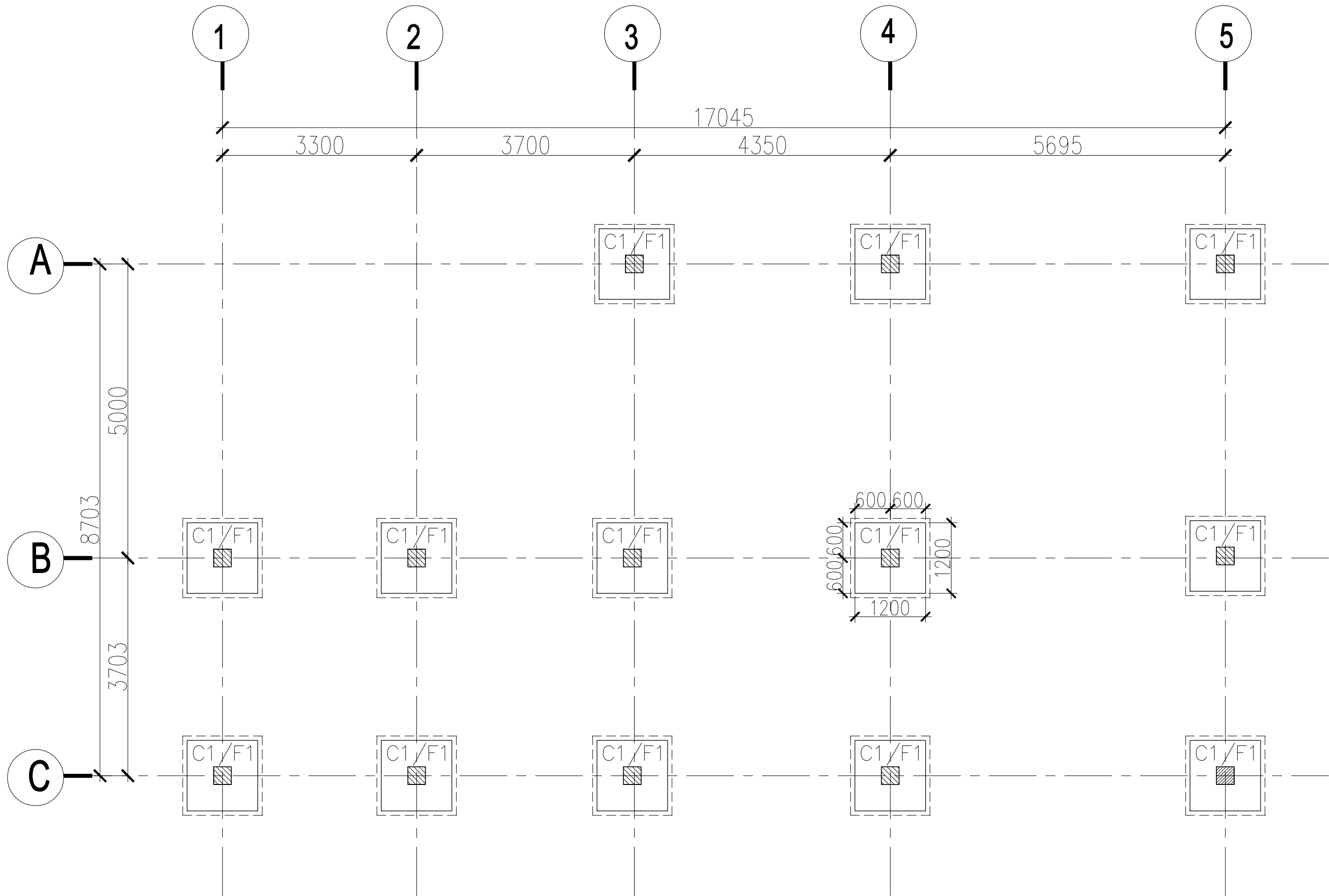

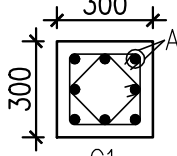
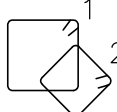
CROSS SECTION	COLUMN RINGS	REINFORCEMENT		
 <p>C1 (300X300)</p>		<ul style="list-style-type: none"><li>• 8-T12</li><li>RINGS</li><li>T8 @ 100c/c</li><li>2 SETS</li></ul>		
FOOTING DETAILS				
FOOTING	L	B	D	REINFORCEMENT BOTHWAYS
F1	1200	1200	350	T12 @ 200 c/c

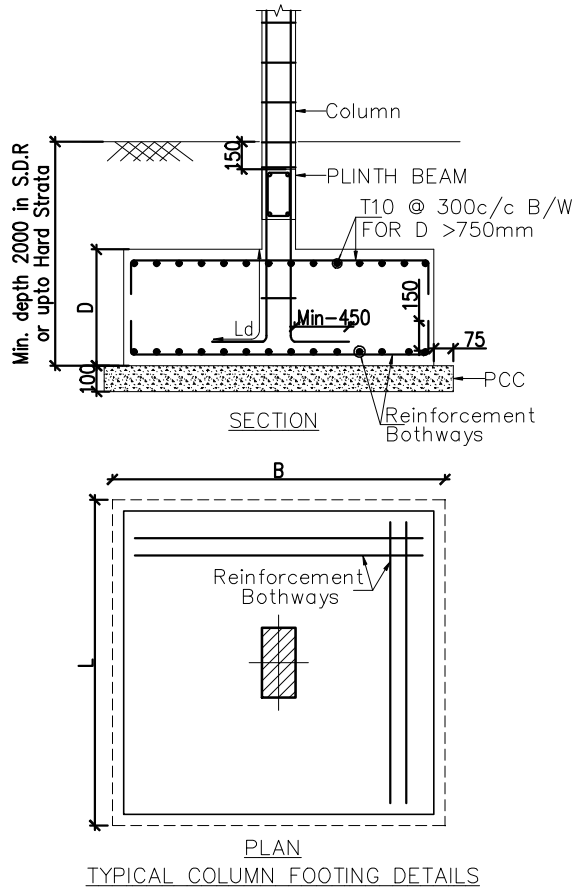



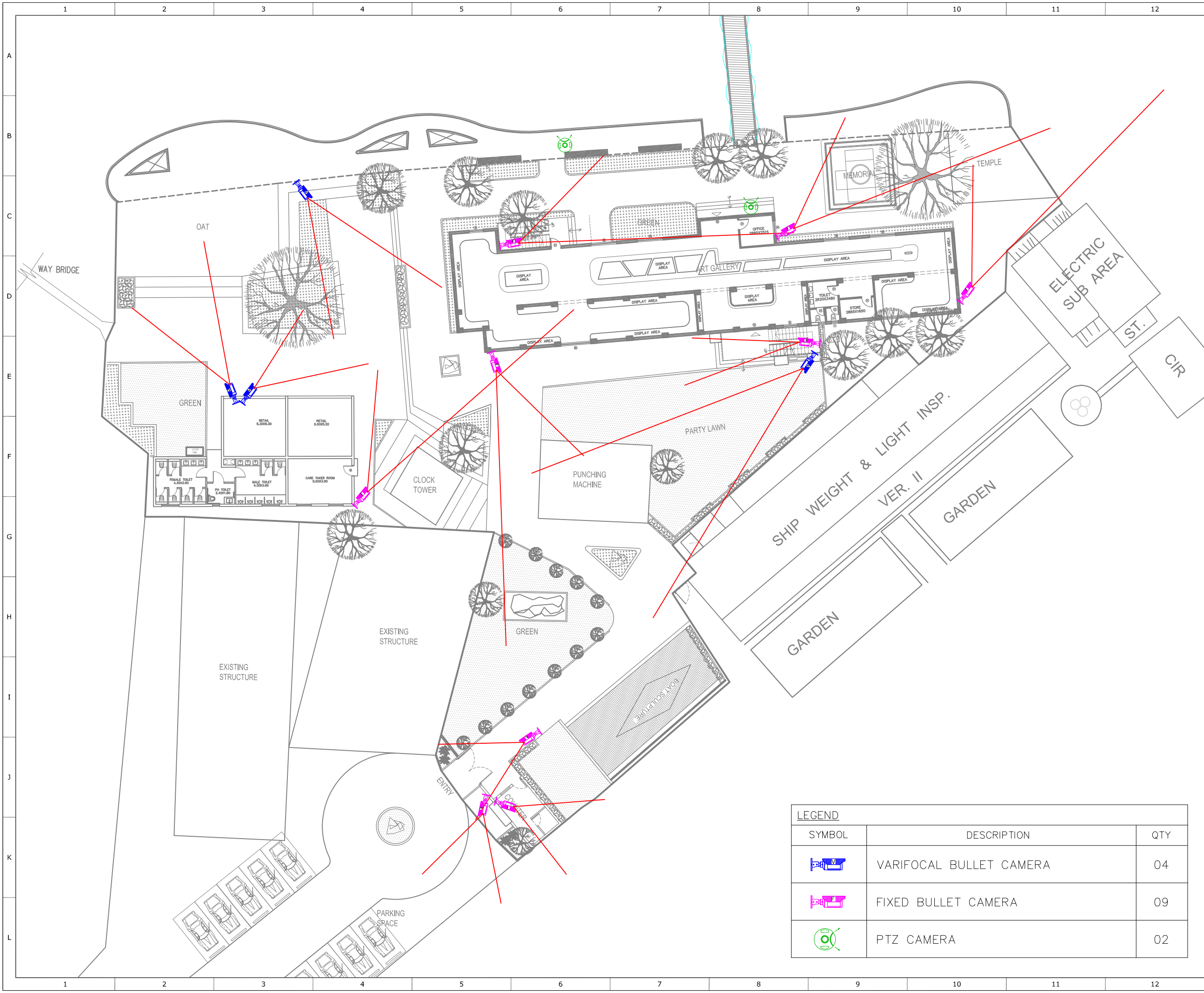

# TEAM01

## GENERAL NOTES:

1. THIS DRAWING IS THE COPYRIGHT OF TEAM ONE INDIA PVT LTD. AND MUST NOT BE RETAINED, COPIED OR USED WITHOUT THE ABOVE CONSULTANT'S AUTHORITY.
2. DO NOT SCALE FROM THE DRAWINGS.
3. ALL DIMENSIONS AND LEVELS ARE IN MILLIMETRES UNLESS NOTED OTHERWISE. ALL DIMENSIONS TO BE VERIFIED ON SITE & APPROVED BY THE ENGINEER.
4. THIS DRAWING SHOULD BE READ IN CONJUNCTION WITH OTHER RELEVANT ARCHITECTURAL, STRUCTURAL, MECHANICAL AND ELECTRICAL DRAWINGS AND ALL RELEVANT SECTIONS OF THE SPECIFICATIONS.
5. ALL SERVICES CUT-OUTS, EQUIPMENTS AND EQUIPMENTS PLINTH ARE SHOWN INDICATIVE ONLY. CONTRACTOR TO CO-ORDINATE THESE WITH THE SERVICES AND STRUCTURAL DRAWINGS.

## VIEW:

Rev	Description	Date	Checked	Authorised

PROJECT: **PROPOSED REVITALIZATION OF WORK SHOP SITE-8 & TAKTA GHAT**

CLIENT: **KOLKATA PORT TRUST**

PROJECT ARCHITECT: **TEAM ONE INDIA PVT. LTD.**  
5th Floor, Anna's ECO Grand, Near Wipro Lake, Financial District, Manikongudi, Hyderabad, Telangana -500068  
E-mail ID: info@team01.in

PROJECT SERVICES:  
ARCHITECTURAL DESIGN SERVICES  
ENGINEERING DESIGN SERVICES  
LANDSCAPE DESIGN SERVICES

Drawing title: **MASTER PLAN  
CCTV LOCATION LAYOUT**

Scale	Drawn	Checked	Authorised	Size
NTS	RAMANA	SOWJANYA	SRINIVASULU	A2
	Date: 23-10-2019	Date: 23-10-2019	Date: 23-10-2019	
Drawing Number				Rev
KOPT-CC-101				R0

LEGEND		
SYMBOL	DESCRIPTION	QTY
	VARIFOCAL BULLET CAMERA	04
	FIXED BULLET CAMERA	09
	PTZ CAMERA	02

GENERAL NOTES:

1. THIS DRAWING IS THE COPYRIGHT OF TEAM ONE INDIA PVT LTD AND MUST NOT BE RETAINED, COPIED OR USED WITHOUT THE ABOVE CONSULTANTS AUTHORITY.
2. DO NOT SCALE FROM THE DRAWINGS.
3. ALL DIMENSIONS AND LEVELS ARE IN MILLIMETRES UNLESS NOTED OTHERWISE. ALL DIMENSIONS TO BE VERIFIED ON SITE & APPROVED BY THE ENGINEER.
4. THIS DRAWING SHOULD BE READ IN CONJUNCTION WITH OTHER RELEVANT ARCHITECTURAL, STRUCTURAL, MECHANICAL AND ELECTRICAL DRAWINGS AND ALL RELEVANT SECTIONS OF THE SPECIFICATIONS.
5. ALL SERVICES CUT-OUTS, EQUIPMENTS AND EQUIPMENTS, PLINTH ARE SHOWN INDICATIVE ONLY. CONTRACTOR TO CO-ORDINATE THESE WITH THE SERVICES AND STRUCTURAL DRAWINGS.

VIEW:



NOTES:-

1. All Dimensions are in MILLIMETRES and Levels are in METRES
2. Grade of Concrete shall be M30 Conforming to IS:456-2000 as follows:
  - a) On Rock - M15 (1:2:4)
  - b) On Morrum - M7.5(1:4:8)
3. Grade of Steel shall be Fe-500 Conforming to IS:1786-2008
4. Clear Cover to Reinforcement shall be as follows:
  - a) Footing- (i) Sides & Top - 75MM (ii) Bottom - 50MM
  - b) Column - 40MM
  - c) Grade Slab - 25MM
  - d) Beams & Slabs - 20MM
5. Laps shall be Staggered and Lap Length shall be as follows

GRADE OF CONCRETE	LAP LENGTH
M30	45Ø
6. Lapping of bars shall be cranked @ 1:6 (Max) and not more than 50% bars shall be lapped at one Location.
7. Any Discrepancy in the drawing should be brought to the notice of the Consultants.
8. S.B.C of soil is taken as 50.00 t/m².

Rev	Description	Date	Checked	Authorised

PROJECT: **PROPOSED EXHIBITION CENTRE AND RESTAURANT BUILDING**

CLIENT/ OWNER :  **KOLKATA PORT TRUST**

PROJECT ARCHITECT:  **TEAM ONE INDIA PVT. LTD.**  
5th Floor, Anv's ECO Grand, Near Wipro Lake, Financial District, New Barracks, Hyderabad, Telangana - 500080  
E-mail ID: info@team01.in

**PROJECT SERVICES:**  
ARCHITECTURAL DESIGN SERVICES  
ENGINEERING DESIGN SERVICES  
LANDSCAPE DESIGN SERVICES

Drawing title:  
**PLINTH BEAM LAYOUT & DETAILS (RETAIL & TOILET BLOCK)**

Scale	Drawn	Checked	DESIGN	Size
1:80	MOIZ	NAVEEN	AMAR	A2
Date: 23/10/19	Date: 23/10/19	Date: 23/10/19	Date: 23/10/19	

Drawing Number  
**1931/KOPT/002**



1. THIS DRAWING IS THE COPYRIGHT OF TEAM ONE INDIA PVT LTD AND MUST NOT BE RETAINED, COPIED OR USED WITHOUT THE ABOVE CONSULTANTS' AUTHORITY.
2. DO NOT SCALE FROM THE DRAWINGS.
3. ALL DIMENSIONS AND LEVELS ARE IN MILLIMETRES  
UNLESS NOTED OTHERWISE, ALL DIMENSIONS TO BE VERIFIED ON SITE & APPROVED BY THE ENGINEER.
4. THIS DRAWING SHOULD BE READ IN CONJUNCTION WITH OTHER RELEVANT ARCHITECTURAL, STRUCTURAL, MECHANICAL AND ELECTRICAL DRAWINGS AND ALL RELEVANT SECTIONS OF THE SPECIFICATIONS.
5. ALL SERVICES OUT-DOORS, EQUIPMENTS AND EQUIPMENTS, PLINTH ARE TO BE INDICATED ONLY, CONTRACTOR TO CO-ORDINATE THESE WITH THE SERVICES AND STRUCTURAL DRAWINGS.

VIEW:



NOTES:-

1. All Dimensions are in MILLIMETRES and Levels are in METRES  
2. Grade of Concrete shall be M30 Conforming to IS:456-2000 as follows:

2. PCC :
  - a) On Rock - M15 (1:2:4)
  - b) On Murrum - M7.5 (1:4:8)
3. Grade of Steel shall be Fe-500 Conforming to IS:1786-2008
4. Clear Cover to Reinforcement shall be as follows:
  - a) Footing- (i) Sides & Top - 75MM  
(ii) Bottom - 50MM
  - b) Column - 40MM
  - c) Grade Slab - 25MM
  - d) Beams & Slabs - 20MM

5. Laps shall be Staggered and Lap Length shall be as follows

GRADE OF CONCRETE	LAP LENGTH
M30	45Ø

6. Lapping of bars shall be cranked @ 1:6 (Max) and not more than 50% bars shall be lapped at one Location.

7. Any Discrepancy in the drawing should be brought to the notice of the Consultants.
8. S.B.C of soil is taken as 50.00 t/m<sup>2</sup>.

Rev	Description	Date	Checked	Authorized

PROJECT: **PROPOSED EXHIBITION  
CENTRE AND RESTAURANT  
BUILDING**

CLIENT/ OWNER:  KOLKATA PORT TRUST

**PROJECT ARCHITECT:**

**TEAM ONE INDIA PVT. LTD.**  
5th Floor, Anvi's ECO Grand, Near Wipro Lake,  
Financial District, Nanakramguda,  
Hyderabad, Telangana - 500008  
E-mail ID: [info@team01.in](mailto:info@team01.in)

<p><b>PROJECT SERVICES:</b></p> <p>ARCHITECTURAL DESIGN SERVICES</p> <p>ENGINEERING DESIGN SERVICES</p> <p>LANDSCAPE DESIGN SERVICES</p>
--

Drawing title:	FOUNDATION LAYOUT & COLUMN DETAILS
----------------	------------------------------------

Scale	Drawn MOIZ	Checked NAVEEN	DESIGN Amar	Size A2
	Date: 10/23/19	Date: 10/23/19	Date: 10/23/19	

Drawing Number	Rev
1931/KOPT/001	R0